

Alabastro Italiano

ITALY





Who we are

Riccardo e Alberto Ongarato, dopo anni di esperienza nell'**azienda di famiglia specializzata nel design e nell'illuminazione**, fondano il brand **Alabastro Italiano**. Ogni progetto è ideato e pensato per conferire un segno di riconoscibilità e unicità. L'**utilizzo di materiali pregiati** come l'alabastro, l'ottone, la pelle e il vetro soffiato, lavorati dalle sapienti mani dei nostri artigiani, viene combinato per realizzare **oggetti "senza tempo"**.

Riccardo and Alberto Ongarato, after years of experience in the **family business specializing in design and lighting**, founded the brand **Alabastro Italiano**. Each project is conceived and designed to impart a sense of recognizability and uniqueness. **The use of precious materials** such as alabaster, brass, leather, and blown glass, worked by the skilled hands of our artisans, is combined to create **"timeless" objects**.



L'alabastro è un **minerale** o una roccia morbida, caratteristica che ne **consente la lavorazione**. Comprende una varietà di due diversi minerali: il gesso massiccio a grana fine e la calcite a bande a grana fine. I due tipi di alabastro hanno proprietà simili. Di solito sono **pietre di colore chiaro, traslucide e morbide**. L'alabastro italiano, riconosciuto come **il più pregiato d'Europa**, è un solfato di calcio diidrato: la formazione dei depositi di gesso di cui sono composti i blocchi di alabastro usati da Alabastro Italiano si trovano nell'area **toscana in cave a cielo aperto o in galleria**. Ogni cava genera un tipo di alabastro che si differenzia per aspetto e consistenza a seconda della composizione chimica del terreno.

Alabaster is a **mineral** or rock that is soft, this feature **allows it to be carved**. It includes varieties of two different minerals: the fine-grained massive type of gypsum and the fine-grained banded type of calcite. The two types of alabaster have similar properties. They are usually **lightly colored, translucent, and soft stones**. The italian alabaster, recognized as **the finest in Europe**, is a calcium sulfate dihydrate: the formation of the gypsum deposits of which the alabaster blocks are composed, found in the **Tuscany area in open-pit quarries or in tunnels**. Each quarry generates a type of alabaster that differs in appearance and texture depending on the chemical composition of the soil.



“Dalle profondità della terra, alla luce del sole.”

Alabastro Italiano prende a cuore questi estremi e li trascende in una dinamica creativa che accentua la **semplicità** e le **linee pulite**.

Alabastro Italiano ha dato vita a un progetto interamente nuovo **made in Italy**, rivoluzionando le collezioni già esistenti in **corpi illuminanti eterni**, sempre attuali. Progettando linee pulite e originali, integrate con le **ultime tecnologie** e in continua **innovazione**, **Alabastro Italiano** non ha mai perso di vista il suo obiettivo: la perfezione. Il risultato di questo lavoro è una straordinaria collezione di alabastro.

“From the depths of the earth to the light of the sun.”

Alabastro Italiano care about these extremes and transcends them in a creative dynamic that emphasizes **simplicity** and **clean-cut lines**.

The company has created an entirely new project **made in Italy**, revolutionizing the previously existing collections into eternal and **evergreen lighting elements**. By designing clean-cut and original lines, built-in with the **latest technology** and **continuously innovating**, **Alabastro Italiano** has never lost sight of its goal: perfection. The result of this work is an extraordinary collection of alabaster lightings.



L'alabastro ha bisogno della **mano dell'uomo per prendere vita**. Il fascino di questi oggetti in pietra deriva dalla loro **unicità**, dal fatto che nascono dalla mano di chi ha **lasciato un segno e un ricordo con il proprio lavoro** e che ogni venatura rende unico ogni pezzo. L'alabastro è un materiale che lascia attorno a sé **piccole tracce di magia**. È difficile identificare la soglia esatta in cui il materiale finisce e inizia il suo riflesso. Impossibile capire fino a che punto la **luce sprofondi nella sua morbida trasparenza**. Cambia in base all'angolazione in cui viene posizionato, secondo il punto di vista. L'alabastro è una pietra compatta, "**rara da trovare**" e detta leggi precise, impone una familiarità che solo gli **artigiani italiani** possiedono.

Alabaster needs **human hands to come to life**. The charm of these stone objects comes from their **uniqueness**, from the fact that they come from the hand of those who has **left a mark and a memory with their work**. Alabaster is a material that **leaves little traces of magic** all around it. It's difficult to identify the exact point where the material ends and its reflection begins. It's impossible to understand how far **the light sinks in its soft transparency**. It changes according to the positions in which it's placed, depending on the point of view. Alabaster is a compact and rare stone, that lays down very precise laws, requires a familiarity that only **Italian craftsmen** possess.



The Designers of the new collection



Giorgio Bonaguro

After studying **Mechanical Engineering in Modena**, he obtained a master's degree in **Industrial and Interior Design** from the Scuola Politecnica di Design SPD in Milan. He has worked in various design and architecture studios, such as those of Lorenzo Palmeri, Francesco Faccin, the master Michele De Lucchi, and the critic and designer Marco Romanelli. **He collaborates with several Italian and international companies** such as Driade, Giorgetti, Tacchini, Serax, Ichendorf, America Moveis, among others, and develops limited editions presented at international fairs such as Design Miami, Salone del Mobile, London Design Festival, Design Days Dubai, Maison et Objet, Wanted Design New York. He works between **Europe and Brazil** in the fields of product design, interior design, and art direction, seeking to combine **research into new materials** and the cross-pollination of different arts, with a style characterized by **simple and elegant lines**.



Andrea Bonini

Andrea Bonini, a designer, was born in Verona in 1985. After graduating in interior design from the Marangoni Institute in Milan, he founded his studio in 2014. Since 2014, he has collaborated with some of the most renowned Italian design companies in the high-level market. The collections resulting from these collaborations have received international awards at the Salone del Mobile and have been published in leading international design and architecture magazines. In 2019, the magazine AD Italia Architectural Digest awarded Andrea Bonini in the category “Seven for the Future” among the best designers under 35. Bonini has successfully completed, and is currently working on, projects in Italy, China, the United Kingdom, and the French Riviera. To date, his studio atelier is located in Milan on Via Montenapoleone, a core of Italian excellence.



Barbara Covi

A graduate of the University of Padua, gained experience through projects and work in the USA, where she founded the COVI&PUCCIONI brand in 2015. The studio has collaborated with designers on the creation of decorative panels, mirrors, and furniture for significant projects in the USA and Europe. In 2018, she launched a new collection of mirrors with a colorful gradient effect. In 2021, she played an active role in the founding of Alabastro Italiano, creating the first collection of chandeliers. In 2022, she began collaborating with renowned street artist Bradley Theodore, with whom she created BLOW by Bradley Theodore, a pair of mirrors featuring the artist's famous autographed skull design. In 2023, she expanded her collection with furniture featuring bronzed finishes, antiqued mirrors, and brass elements.



Le finiture metalliche rappresentano l'essenza di ogni pezzo di design, trasformando le linee pulite in opere luminose che catturano lo sguardo. Alabastro Italiano propone una vasta selezione di metalli, ognuno con la propria personalità, dal fascino classico all'eleganza moderna, per rispondere alle esigenze stilistiche di spazi sia tradizionali che contemporanei.

The metallic finishes represent the essence of each design piece, transforming clean lines into luminous works that capture the eye. Alabastro Italiano offers a wide selection of metals, each with its own personality, from classic charm to modern elegance, to meet the stylistic needs of both traditional and contemporary spaces.



M01 /Shiny Silver



M05 /Brushed Brunished

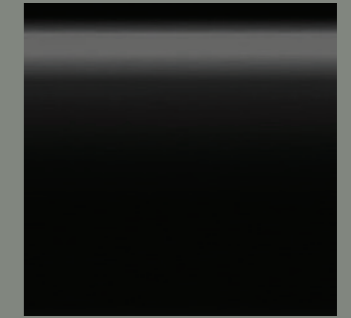

M09 /Shiny Black



M02 /Bronze



M06 /Shiny Gold

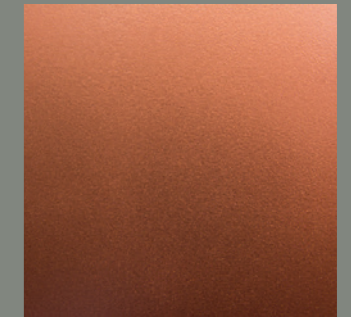

M10 /Copper



M03 /Brushed Brass



M07 /Brushed Black

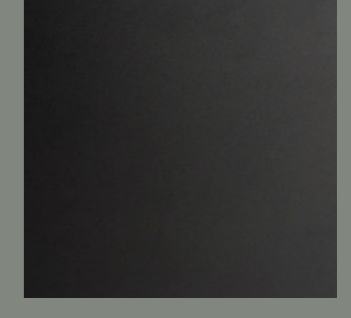

M11 /Matt Black

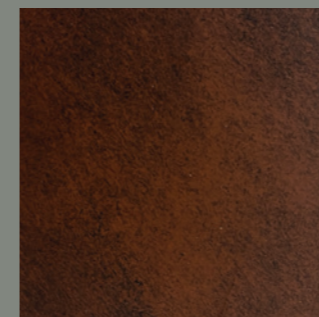

M04 /Rust of Florence

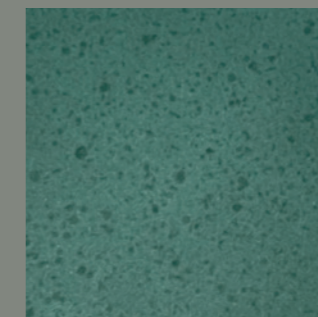

M08 /Freedom Green



Le finiture in **pietra, pelle e vetro** sono l'emblema della **raffinatezza** e dell'**artigianalità italiana**, ideate per conferire carattere e personalità a ogni creazione Alabastro Italiano. La scelta di questi materiali nobili rappresenta il legame profondo con la **natura** e la **tradizione**, un omaggio all'arte del "fatto a mano" che porta unicità e valore a ogni pezzo.

The **stone, leather, and glass** finishes embody the **refinement** and craftsmanship of **Italian artistry**, designed to bestow character and personality on each Alabastro Italiano creation. The choice of these noble materials reflects a deep connection with **nature** and **tradition**, paying homage to the art of "handmade," which brings uniqueness and value to every piece.

Finiture Vetri | Glass Finishes



G11|Tiffany Torquise G12|Champagne G13|London Grey
G14|Liquid Green G15|Fumè G16|Clear

Finiture Pietra| Stone Finishes

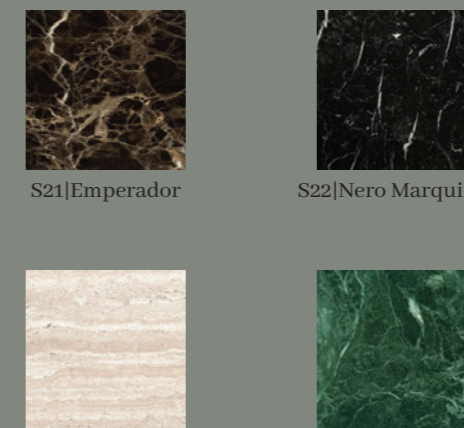

S21|Emperador S22|Nero Marquina
S23|Travertine S24|Alpi Green

Finiture Pelle | Leather Finishes



L31|Black Africa L32|Brown Earth
L33|Brown Sahara L34|Pomegranate Red

Finiture Legno | Wood finishes



W01|Iroko Wood
W61|Matt Black Wood

CABLE FINISHES/FINITURE CAVI

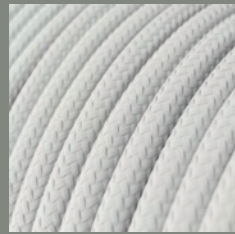

41/White Silk

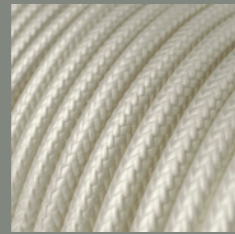

42/Ivory Silk

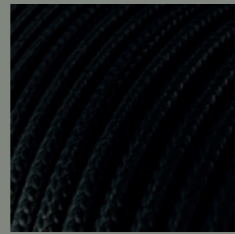

43/Black Silk

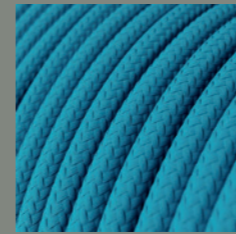

47/Torquoise Silk

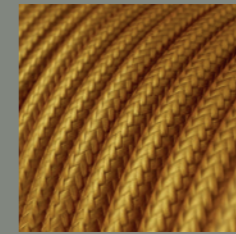

48/Gold Silk

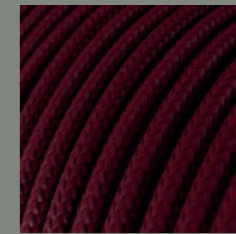

49/Bordeaux Silk

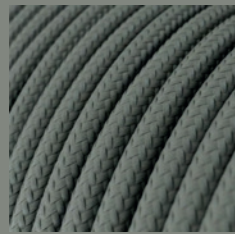

44/Grey Silk

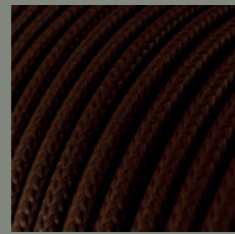

45/Brown Silk



46/Blue Silk

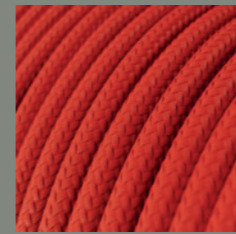

50/Red Silk

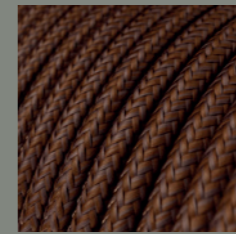

51/Ruggine Silk

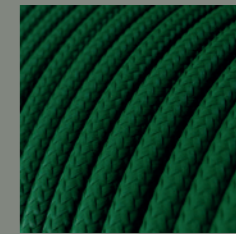

52/Dark Green Silk

CABLE FINISHES/FINITURE CAVI

INDEX

| | | | |
|----------|-----|-----------------|-----|
| Aura | 26 | Ofione | 244 |
| Futatsu | 32 | Efesto | 264 |
| Fuji | 38 | Chaos | 272 |
| Velos | 54 | Afrodite | 278 |
| Apadana | 66 | Hakuyoru | 296 |
| Gifu | 82 | Hikari | 300 |
| Drop | 90 | Himeji | 304 |
| Trias | 94 | Kinkairo | 308 |
| Yubiwa | 110 | Kendo 1 | 312 |
| Velathri | 128 | Kendo 2 | 316 |
| Zen Beam | 138 | Tsuki | 320 |
| Urano | 142 | Kurage | 324 |
| Ermes | 150 | Poseidone 1 | 328 |
| Demetra | 160 | Poseidone 2 | 332 |
| Apollo | 190 | Alfa | 336 |
| Galatea | 214 | Delta | 338 |
| Chronos | 218 | Epsilon | 340 |
| Dioniso | 224 | Iota | 342 |
| Zeus | 228 | Serenity Fusion | 344 |
| Zeus | 234 | | |
| Ade | 238 | | |

Aura

Pendant Lamp

Aura deriva dal greco e significa brezza; era il nome di una ninfa nella mitologia conosciuta per i suoi rapidi e agili movimenti simili al vento. Questa divinità era associata all'aria fresca del mattino, quella sensazione di energia soffice che lascia una scia di purezza nell'aria. La linea di Aura è ispirata all'idea del vento, un vortice emblematico della sua circolarità in perpetuo movimento.

Aura derives from the Greek and means breeze; it was the name of a nymph in mythology known for her quick and agile wind-like movements.

In particular, this deity was associated with the fresh morning air, that feeling of soft energy that leaves the wake of its purity in the air. The line of Aura is inspired by the idea of wind, a whirlwind emblematic of its circularity in perpetual motion.







9,5cm(3,80")

Max 300 cm(118")

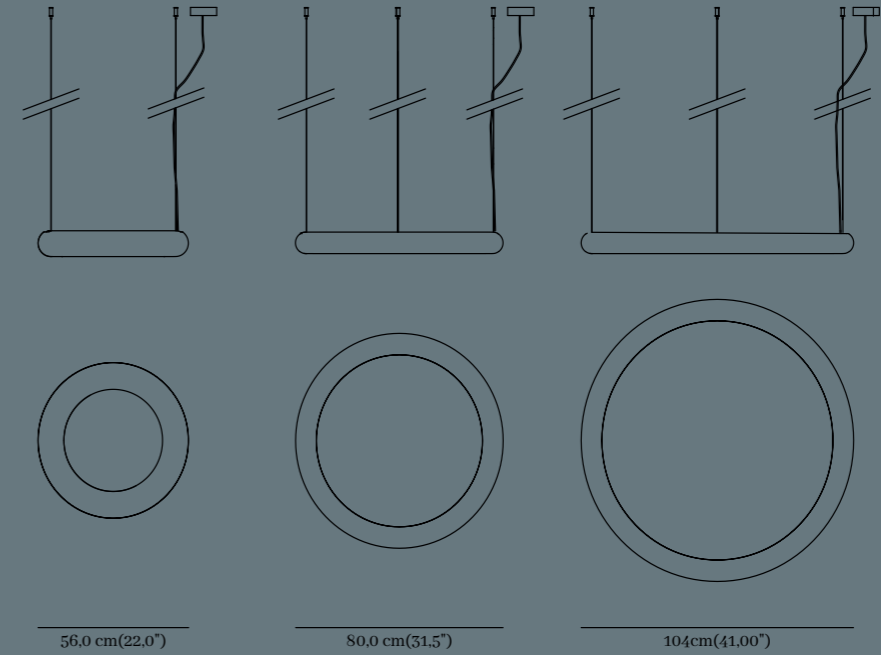

Finiture Metalliche | Metal Finishes

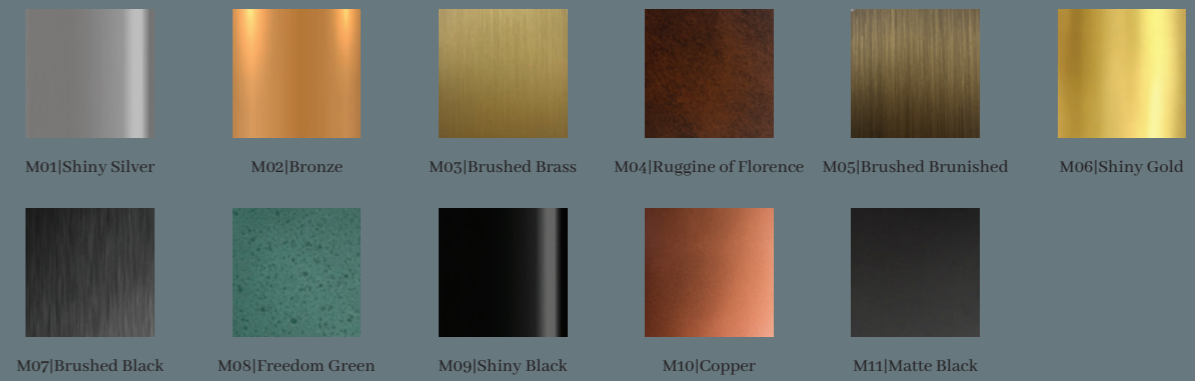

SPECIFICATIONS

| GENERAL | | GENERALE | |
|--------------|---|---------------|---|
| Diameter | 56,0cm (22,0") - 80,0cm (31,5") - 104,0cm (41,0") | Diametro | 56,0cm (22,0") - 80,0cm (31,5") - 104,0cm (41,0") |
| Height | 10cm(3,9")/Max 300cm (118") | Altezza | 10cm(3,9")/Max 300cm (118") |
| Light Source | 2 Strip LED, 62,4/95/141 Watt, 24V | Fonte di Luce | 2 Strip LED, 62,4/95/141 Watt, 24V |

ON REQUEST

| | | | | |
|--|--------|-------|-------|-------|
| Color Temperature | 2300K | 2700K | 3000K | 4000K |
| Driver included in the canopy (*check the size on the pricelist) | on/off | Triac | 1-10 | DALI |
| Remote driver | on/off | Triac | 1-10 | DALI |

Futatsu

Pendant

La collezione “Futatsu” si concentra sull’idea di dualità e simmetria, esplorando come due elementi possano coesistere armoniosamente. Ogni lampada è concepita per esprimere questa dualità attraverso forme e materiali che si completano a vicenda, creando un effetto visivo affascinante. È una celebrazione dell’armonia e dell’equilibrio.

The “Futatsu” collection focuses on the idea of duality and symmetry, exploring how two elements can coexist harmoniously. Each lamp is designed to express this duality through shapes and materials that complement each other, creating a captivating visual effect. It is a celebration of harmony and balance.





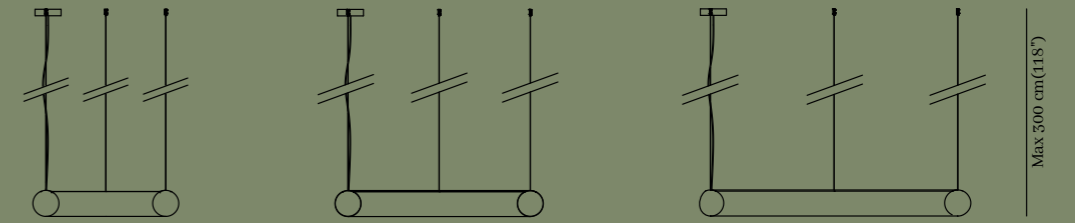

28cm(11.00")



56cm(22.00")

40cm(15.70")



80.0cm(31.50")

52.5cm(20.70")



104cm(40.90")

Finiture Metalliche | Metal Finishes



M01|Shiny Silver



M02|Bronze



M03|Brushed Brass

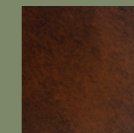

M04|Ruggine of Florence



M05|Brushed Brunished



M06|Shiny Gold



M07|Brushed Black



M08|Freedom Green



M09|Shiny Black



M10|Copper



M11|Matte Black

SPECIFICATIONS

GENERAL

| | |
|---------------------|--|
| Length | 56cm (22.0")/80cm (31.50")/104cm(40.90") |
| Width | 28cm(11.0")/40cm(31.50")/52.5cm(20.70") |
| Height | Max 300cm (118") |
| Light Source | 2 Strip LED, 31,2/47,5/70,5 Watt, 24V |

GENERALE

| | |
|----------------------|--|
| Lunghezza | 56cm (22.0")/80cm (31.50")/104cm(40.90") |
| Profondità | 28cm(11.0")/40cm(31.50")/52.5cm(20.70") |
| Altezza | Max 300cm (118") |
| Fonte di Luce | 2 Strip LED, 31,2/47,5/70,5 Watt, 24V |

ON REQUEST

| | | | | |
|---|--------|-------|-------|-------|
| Color Temperature | 2300K | 2700K | 3000K | 4000K |
| Driver included in the canopy (*check the size on the pricelist) | on/off | Triac | 1-10 | DALI |
| Remote driver | on/off | Triac | 1-10 | DALI |

Collection designed by **Andrea Bonini**

Fuji

Table Lamp

La lampada “Fuji” rappresenta il cuore della collezione, dove vetro e alabastro si fondono in perfetto equilibrio, giocando con volumi e luce per creare un’atmosfera elegante e contemporanea. La combinazione della delicatezza del vetro e della solidità dell’alabastro dà vita a un oggetto distintivo, capace di raccontare una storia di tradizione e innovazione.

The “Fuji” lamp represents the heart of the collection, where glass and alabaster merge in perfect balance, playing with volumes and light to create an elegant and contemporary atmosphere. The combination of the delicacy of glass and the solidity of alabaster gives life to a distinctive object, capable of telling a story of tradition and innovation.



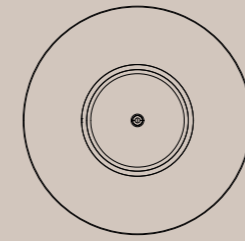

45cm(17,70")

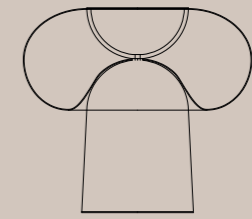

22cm(8,70")

40cm(15,70")

Finiture Metalliche | Metal Finishes



M01|Shiny Silver



M02|Bronze

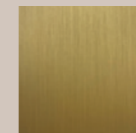

M03|Brushed Brass

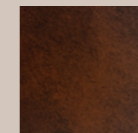

M04|Ruggine of Florence

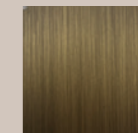

M05|Brushed Brunished



M06|Shiny Gold

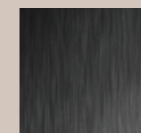

M07|Brushed Black

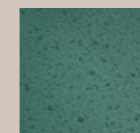

M08|Freedom Green



M09|Shiny Black

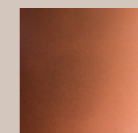

M10|Copper

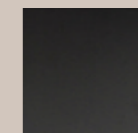

M11|Matte Black

Finiture Vetri | Glass Finishes

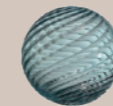

G11|Tiffany Torquoise

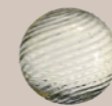

G12|Champagne

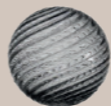

G13|London Grey



G14|Liquid Green



G15|Fumè

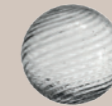

G16|Clear

SPECIFICATIONS

GENERAL

Diameter 45cm (17,70")

Height 40cm (15,70")

Light Source 1 x G9 LED, 220V

GENERALE

Diametro 45cm (17,70")

Altezza 40cm (15,70")

Fonte di Luce 1 x G9 LED, 220V

ON REQUEST

| | | | | |
|--|--------|-------|------|------|
| Color Temperature | - | - | - | - |
| Driver included in the base (*check the size on the pricelist) | on/off | Triac | 1-10 | DALI |
| Remote driver | - | - | - | - |

Designed by **Andrea Bonini**

Fuji

Floor Lamp



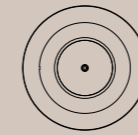

45cm(17.70")



150cm(59.20")

32,5cm(12.90")

Finiture Metalliche | Metal Finishes



M01|Shiny Silver



M02|Bronze

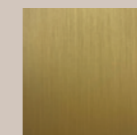

M03|Brushed Brass

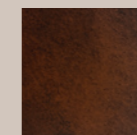

M04|Ruggine of Florence

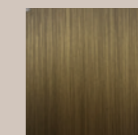

M05|Brushed Brunished



M06|Shiny Gold

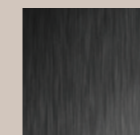

M07|Brushed Black

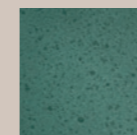

M08|Freedom Green



M09|Shiny Black

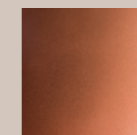

M10|Copper

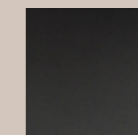

M11|Matte Black

Finiture Vetri | Glass Finishes

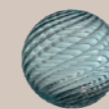

G11|Tiffany Torquise

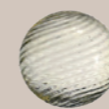

G12|Champagne

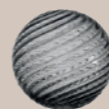

G13|London Grey



G14|Liquid Green



G15|Fumè

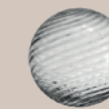

G16|Clear

SPECIFICATIONS

GENERAL

Diameter 45cm (17.70")

Height 150cm (59.20")

Light Source 1 x G9 LED, 220V

GENERALE

Diametro 45cm (17.70")

Altezza 150cm (59.20")

Fonte di Luce 1 x G9 LED, 220V

ON REQUEST

| | | | | |
|---|---------------|--------------|-------------|-------------|
| Color Temperature | - | - | - | - |
| Driver included in the base (*check the size on the pricelist) | on/off | Triac | 1-10 | DALI |
| Remote driver | - | - | - | - |

Designed by **Andrea Bonini**

Fuji

Applique



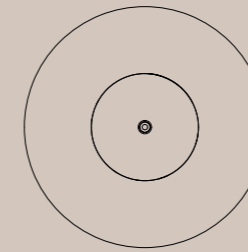

45cm(17.70")

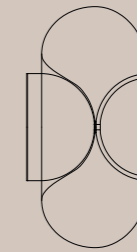

23cm(9.00")

Finiture Metalliche | Metal Finishes



M01|Shiny Silver



M02|Bronze

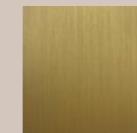

M03|Brushed Brass

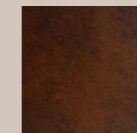

M04|Ruggine of Florence

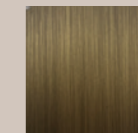

M05|Brushed Brunished



M06|Shiny Gold

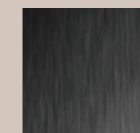

M07|Brushed Black

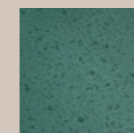

M08|Freedom Green



M09|Shiny Black

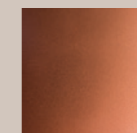

M10|Copper

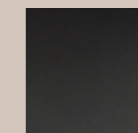

M11|Matte Black

Finiture Vetri | Glass Finishes



G11|Tiffany Torquoise

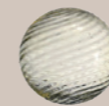

G12|Champagne

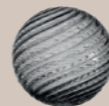

G13|London Grey

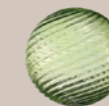

G14|Liquid Green

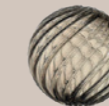

G15|Fumè

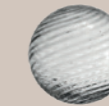

G16|Clear

SPECIFICATIONS

GENERAL

| | |
|--------------|-------------------|
| Diameter | 45cm (17.70") |
| Width | 23cm (9.00") |
| Height | 45cm (17.70") |
| Light Source | 1 x G9 LED, 220 V |

GENERALE

| | |
|---------------|-------------------|
| Diametro | 45cm (17.70") |
| Profondità | 23cm (9.00") |
| Altezza | 45cm (17.70") |
| Fonte di Luce | 1 x G9 LED, 220 V |

ON REQUEST

| | | | | |
|--|--------|-------|------|------|
| Color Temperature | - | - | - | - |
| Driver included in the base (*check the size on the pricelist) | on/off | Triac | 1-10 | DALI |
| Remote driver | - | - | - | - |

Designed by **Andrea Bonini**

Fuji

Suspension



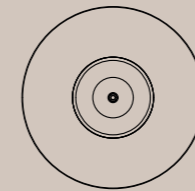

45cm(17,70")

20,5cm(8,10")

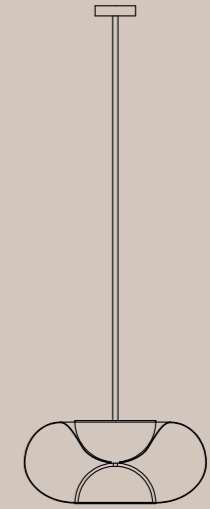

123cm(48,40")

Finiture Metalliche | Metal Finishes



M01|Shiny Silver



M02|Bronze

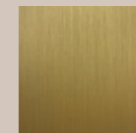

M03|Brushed Brass

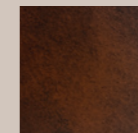

M04|Ruggine of Florence

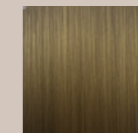

M05|Brushed Brunished



M06|Shiny Gold

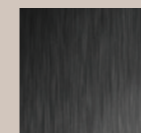

M07|Brushed Black

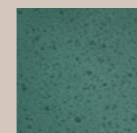

M08|Freedom Green



M09|Shiny Black

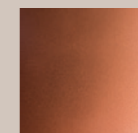

M10|Copper

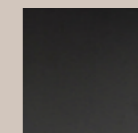

M11|Matte Black

Finiture Vetri | Glass Finishes

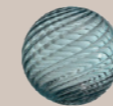

G11|Tiffany Torquise

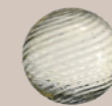

G12|Champagne

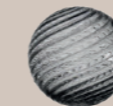

G13|London Grey

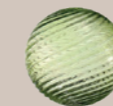

G14|Liquid Green

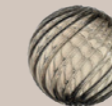

G15|Fumè

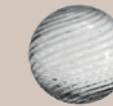

G16|Clear

SPECIFICATIONS

GENERAL

Diameter 45cm (17,70")

Height 123cm (48,40")

Light Source 2 x Modulo Led 11,8 Watt

GENERALE

Diametro 45cm (17,70")

Altezza 123cm (48,40")

Fonte di Luce 2 x Modulo Led 11,8 Watt

ON REQUEST

| | | | | |
|--|--------|-------|-------|-------|
| Color Temperature | - | 2700K | 3000K | 4000K |
| Driver included in the canopy (*check the size on the pricelist) | on/off | Triac | 1-10 | DALI |
| Remote driver | on/off | Triac | 1-10 | DALI |

Designed by **Giorgio Bonaguro**

Velos

Suspension

“Velos” in greco significa “freccia” o “dardo”, un termine che evoca un oggetto affilato e dinamico, spesso associato a strumenti di lancio come le frecce scoccate da un arco, richiamando la forma conica dell’elemento illuminante. Il cono è una figura primordiale e universale, presente sia in natura che nelle creazioni umane. Nella storia dell’arte e dell’architettura, questa forma ha affascinato artisti e architetti per la sua semplicità formale e il suo potere simbolico.

“Velos” in Greek means “arrow” or “dart,” a term that evokes a sharp and dynamic object, often associated with launching instruments such as arrows shot from a bow, recalling the conical shape of the illuminating element. The cone is a primordial and universal figure, present both in nature and in human creations. In the history of art and architecture, this shape has fascinated artists and architects for its formal simplicity and symbolic power.

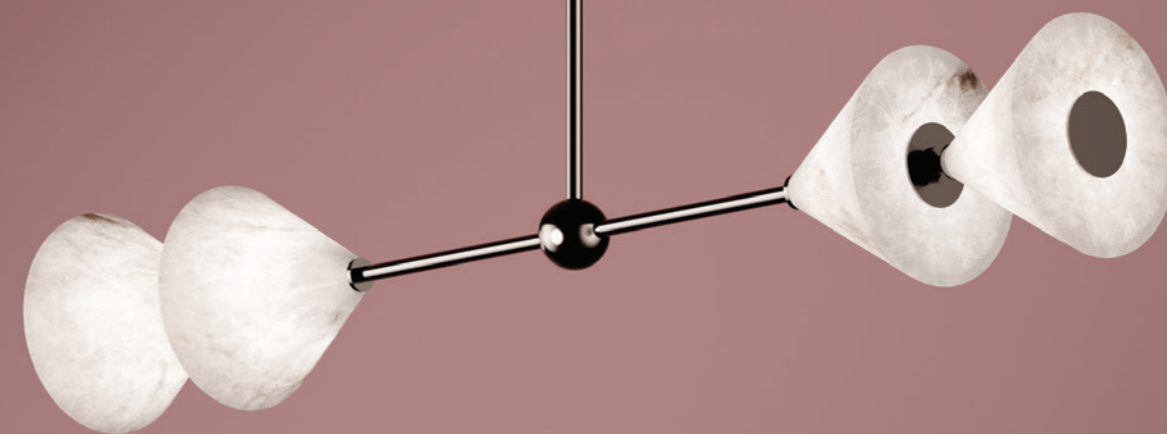



22,5cm(8,90")

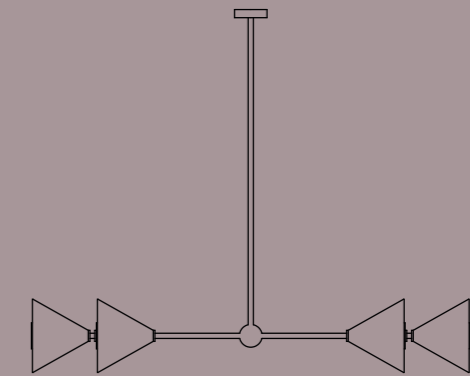

134cm(52,80")

112cm(44,0")

Finiture Metalliche | Metal Finishes



M01|Shiny Silver



M02|Bronze

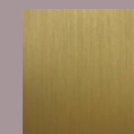

M03|Brushed Brass

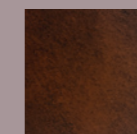

M04|Ruggine of Floreza



M05|Brushed Brunished



M06|Shiny Gold

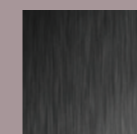

M07|Brushed Black

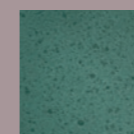

M08|Freedom Green



M09|Shiny Black



M10|Copper

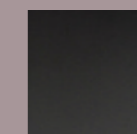

M11|Matte Black

SPECIFICATIONS

GENERAL

| | |
|--------------|--------------------------|
| Lenght | 134cm (52,80") |
| Width | 22,5cm (8,90") |
| Height | 112cm 44,0") |
| Light Source | 4 x Modulo Led 46,8 Watt |

GENERALE

| | |
|---------------|--------------------------|
| Lunghezza | 134cm (52,80") |
| Profondità | 22,5cm (8,90") |
| Altezza | 112cm (44,0") |
| Fonte di Luce | 4 x Modulo Led 46,8 Watt |

ON REQUEST

| | | | | |
|--|--------|-------|-------|-------|
| Color Temperature | - | 2700K | 3000K | 4000K |
| Driver included in the canopy (*check the size on the pricelist) | on/off | Triac | 1-10 | DALI |
| Remote driver | on/off | Triac | 1-10 | DALI |

Designed by **Giorgio Bonaguro**

Velos

Pendant



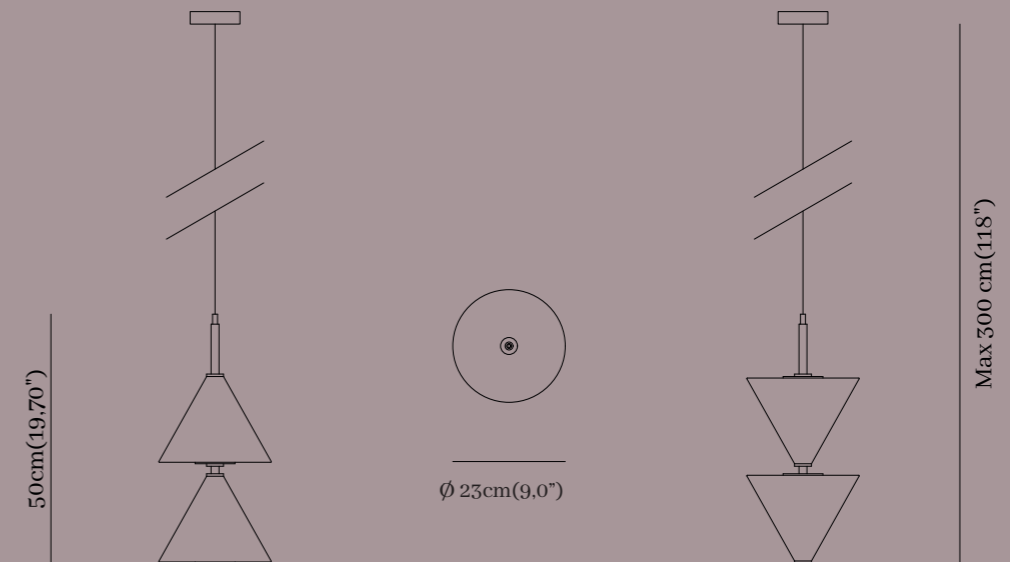

Finiture Metalliche | Metal Finishes



SPECIFICATIONS

GENERAL

| | |
|--------------|-------------------------------|
| Diameter | 23cm(9,0") |
| Width | 23cm(9,0") |
| Height | 50cm(19,70")/Max 300cm (118") |
| Light Source | 2 x Modulo Led 23,4 Watt |

GENERALE

| | |
|---------------|-------------------------------|
| Diametro | 23cm(9,0") |
| Profondità | 23cm(9,0") |
| Altezza | 50cm(19,70")/Max 300cm (118") |
| Fonte di Luce | 2 x Modulo Led 23,4 Watt |

ON REQUEST

| | | | | |
|--|--------|-------|-------|-------|
| Color Temperature | - | 2700K | 3000K | 4000K |
| Driver included in the canopy (*check the size on the pricelist) | on/off | Triac | 1-10 | DALI |
| Remote driver | on/off | Triac | 1-10 | DALI |

Designed by **Giorgio Bonaguro**

Velos

Floor Lamp





Ø 23cm(9.0")



170cm(67.0")

Finiture Metalliche | Metal Finishes



M01|Shiny Silver



M02|Bronze

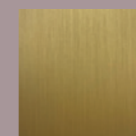

M03|Brushed Brass

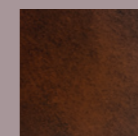

M04|Ruggine of Florence



M05|Brushed Brunished



M06|Shiny Gold

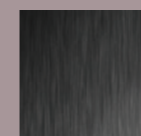

M07|Brushed Black

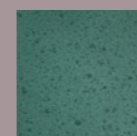

M08|Freedom Green



M09|Shiny Black

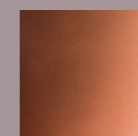

M10|Copper

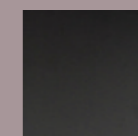

M11|Matte Black

SPECIFICATIONS

GENERAL

Diameter 23cm (9,00")

Height 170cm (67,0")

Light Source 2 x Modulo Led 23,4 Watt

GENERALE

Diametro 23cm (9,00")

Altezza 170cm (67,0")

Fonte di Luce 2 x Modulo Led 23,4 Watt

ON REQUEST

| | | | | |
|-------------------|--------|-------|-------|-------|
| Color Temperature | - | 2700K | 3000K | 4000K |
| Driver included | on/off | Triac | 1-10 | DALI |
| Remote driver | - | - | - | - |

Designed by **Andrea Bonini**

Apadana

Suspension

La lampada “Apadana” trae ispirazione dalle imponenti colonne del Palazzo di Dario nell’antica Persia, considerate tra le più maestose dell’antichità. Questo pezzo di design raffinato richiama l’eleganza e la grandiosità dell’architettura classica, traducendola in una forma moderna ed evocativa. “Apadana” si distingue per il gioco di volumi e chiaroscuro che, sebbene affascinante, mantiene un impatto delicato e sottile.

The “Apadana” lamp draws inspiration from the imposing columns of the Palace of Darius in ancient Persia, considered among the most majestic of antiquity. This refined design piece recalls the elegance and grandeur of classical architecture, translating it into a modern and evocative form. “Apadana” stands out for its play of volumes and chiaroscuro that, though captivating, maintains a delicate and subtle impact.



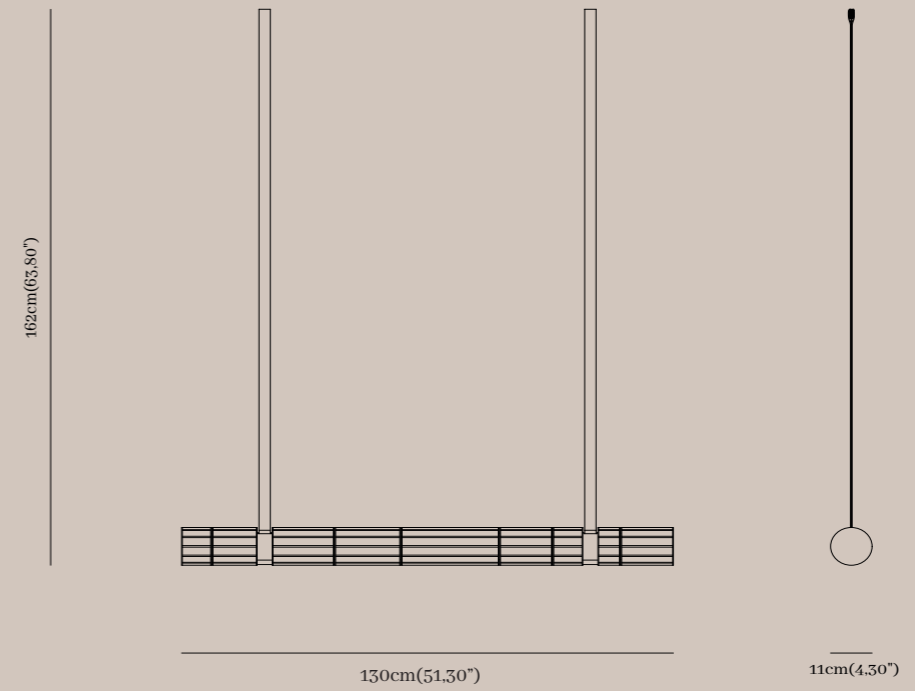

Finiture Metalliche | Metal Finishes



Finiture Pelle | Leather Finishes



SPECIFICATIONS

GENERAL

| | |
|---------------------|--------------------------------------|
| Lenght | 130cm (51,30") |
| Width | 11cm (4,30) |
| Height | 162cm (63,80") |
| Light Source | 3 x Strip LED, 79,3 Watt, 24V |

GENERALE

| | |
|----------------------|--------------------------------------|
| Lunghezza | 130cm (51,30") |
| Profondità | 11cm (4,30) |
| Altezza | 162cm (63,80") |
| Fonte di Luce | 3 x Strip LED, 79,3 Watt, 24V |

ON REQUEST

| | | | | |
|---|--------|-------|-------|-------|
| Color Temperature | 2300K | 2700K | 3000K | 4000K |
| Driver included in the canopy (*check the size on the pricelist) | on/off | Triac | 1-10 | DALI |
| Remote driver | on/off | Triac | 1-10 | DALI |

Designed by **Andrea Bonini**

Apadana

Applique



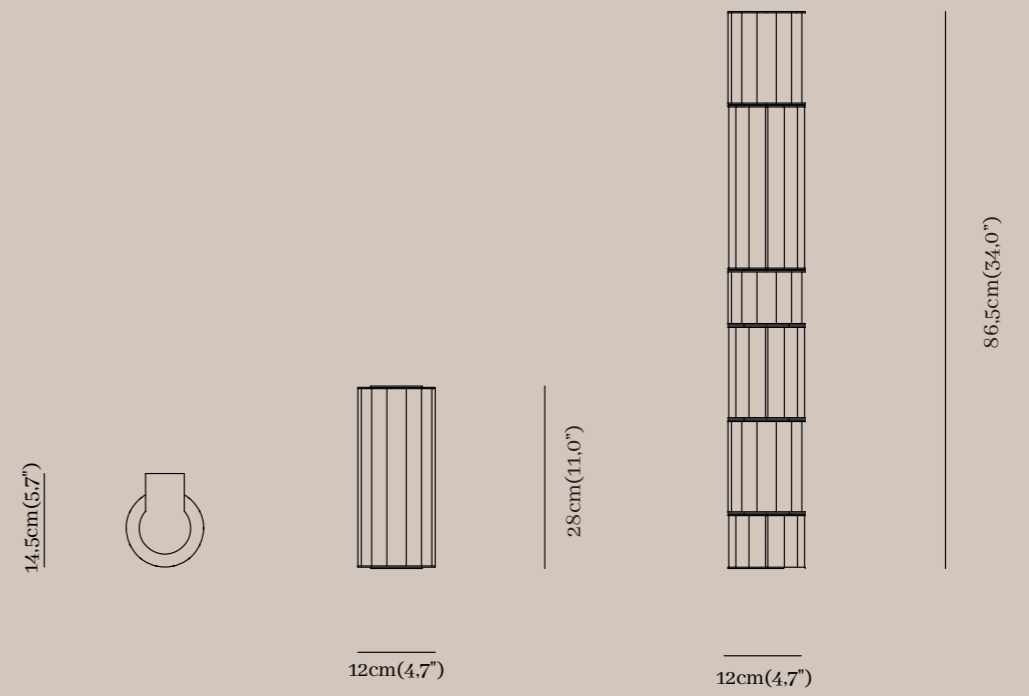

Finiture Metalliche | Metal Finishes



M01|Shiny Silver



M02|Bronze

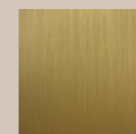

M03|Brushed Brass

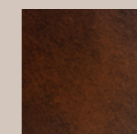

M04|Ruggine of Florence

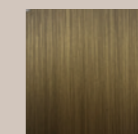

M05|Brushed Brunished



M06|Shiny Gold

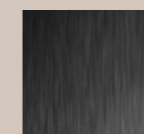

M07|Brushed Black

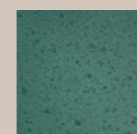

M08|Freedom Green



M09|Shiny Black

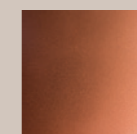

M10|Copper

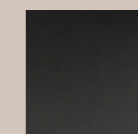

M11|Matte Black

SPECIFICATIONS

GENERAL

| | |
|---------------------|----------------------------------|
| Length | 12cm (4.7") / 12cm (4.7") |
| Width | 14.5cm (5.7") |
| Height | 28cm(11,0")/86,5cm (34,0") |
| Light Source | 1 x Strip LED, 13/38,4 Watt, 24V |

GENERALE

| | |
|----------------------|----------------------------------|
| Lunghezza | 12cm (4.7") / 12cm (4.7") |
| Profondità | 14.5cm (5.7") |
| Altezza | 28cm(11,0")/86,5cm (34,0") |
| Fonte di Luce | 1 x Strip LED, 13/38,4 Watt, 24V |

ON REQUEST

| | | | | |
|------------------------------------|--------|-------|-------|-------|
| Color Temperature | 2300K | 2700K | 3000K | 4000K |
| Driver included in the base | on/off | Triac | 1-10 | DALI |
| Remote driver | on/off | Triac | 1-10 | DALI |

Designed by **Andrea Bonini**

Apadana

Table Lamp



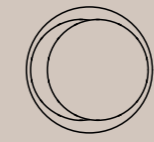

15cm(5,90")

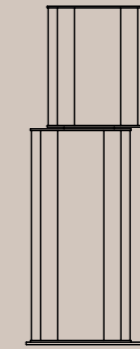

40cm(15,70")

Finiture Metalliche | Metal Finishes



M01|Shiny Silver



M02|Bronze

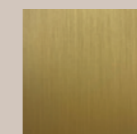

M03|Brushed Brass

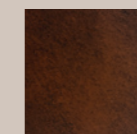

M04|Ruggine of Florence



M05|Brushed Brunished



M06|Shiny Gold

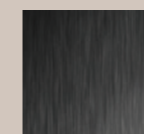

M07|Brushed Black

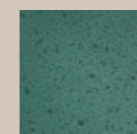

M08|Freedom Green



M09|Shiny Black

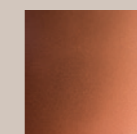

M10|Copper

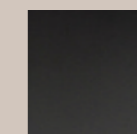

M11|Matte Black

SPECIFICATIONS

GENERAL

Diameter 15,0cm (5,90")

Height 40cm (15,70")

Light Source 3 x Strip LED, 19 Watt, 24V

GENERALE

Diametro 15,0cm (5,90")

Altezza 40cm (15,70")

Fonte di Luce 3 x Strip LED, 19 Watt, 24V

ON REQUEST

Color Temperature 2300K 2700K 3000K 4000K

Driver included on/off Triac 1-10 DALI

Remote driver - - - -

Designed by **Andrea Bonini**

Apadana

Floor Lamp



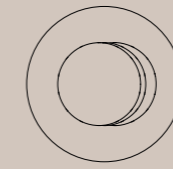

30cm(11,80")

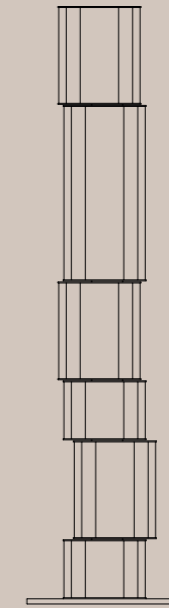

115cm(45,30")

Finiture Metalliche | Metal Finishes



M01|Shiny Silver



M02|Bronze

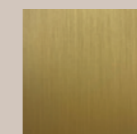

M03|Brushed Brass

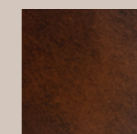

M04|Ruggine of Florence



M05|Brushed Brunished



M06|Shiny Gold

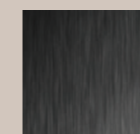

M07|Brushed Black

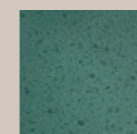

M08|Freedom Green



M09|Shiny Black

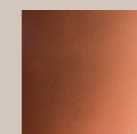

M10|Copper

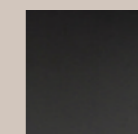

M11|Matte Black

SPECIFICATIONS

GENERAL

Diameter 30cm (11,80")

Height 115cm (45,30")

Light Source 3 x Strip LED, 55 Watt, 24V

GENERALE

Diametro 30cm (11,80")

Altezza 115cm (45,30")

Fonte di Luce 3 x Strip LED, 55 Watt, 24V

ON REQUEST

Color Temperature 2300K 2700K 3000K 4000K

Driver included on/off Triac 1-10 DALI

Remote driver - - - -

Designed by **Giorgio Bonaguro**

Gifu

Pendant

Gifu è una città situata nella prefettura omonima, nel Giappone centrale, ed è parte della regione Chubu. Nota per la sua lunga tradizione artigianale e culturale, Gifu ha una storia che risale a secoli fa e ha svolto un ruolo importante sia economicamente che strategicamente durante il periodo dei samurai. È famosa per la produzione di lanterne di carta (chiamate “Gifu Chōchin”), realizzate con carta di riso e una struttura in bambù. L'idea alla base di questa collezione si basa sulle sorprendenti somiglianze tra l'alabastro lavorato e la carta di riso tipica delle lanterne: entrambi i materiali condividono tonalità delicate e una texture leggera e raffinata.

Gifu is a city located in the namesake prefecture, in central Japan, and is part of the Chubu region. Known for its long artisanal and cultural tradition, Gifu has a history that dates back centuries and played an important role both economically and strategically during the samurai period. It is famous for the production of paper lanterns (called “Gifu Chōchin”), made with rice paper and a bamboo frame. The idea behind this collection is based on the surprising similarities between worked alabaster and the rice paper typical of lanterns: both materials share delicate tones and a light, refined texture.



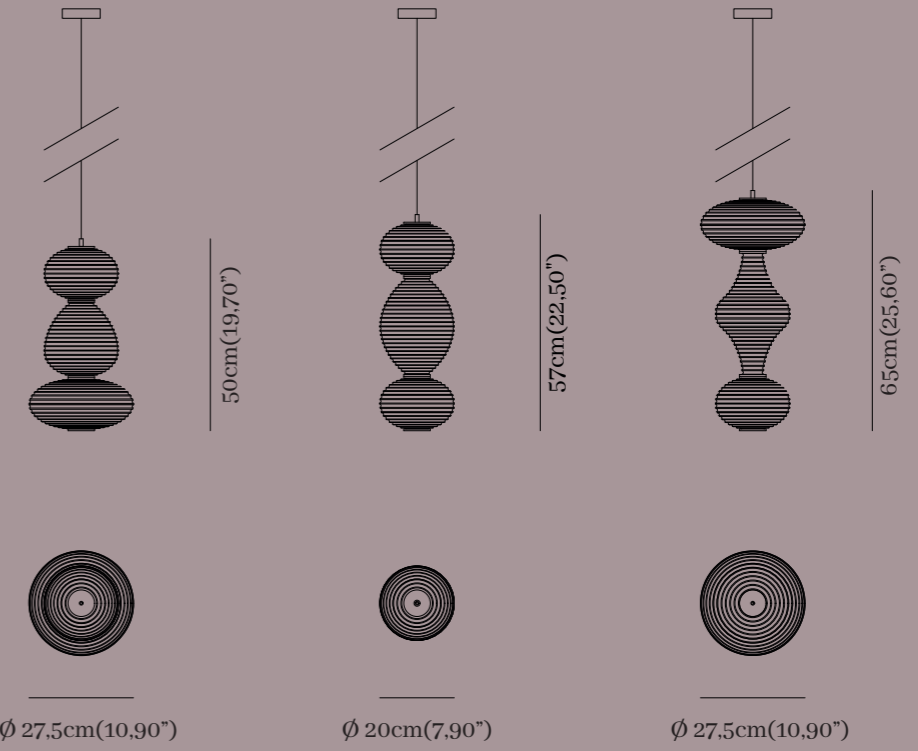

Finiture Metalliche | Metal Finishes



SPECIFICATIONS

GENERAL

Diameter 27,5cm (10,90")/20cm(7,90")/ 27,5cm (10,90")

Height 50cm(19,70")/57cm(22,50") 65cm (25,60")

Light Source 4 x Strip LED, 32/36/40 Watt, 24V

GENERALE

Diametro 27,5cm (10,90")/20cm(7,90")/ 27,5cm (10,90")

Altezza 50cm(19,70")/57cm(22,50") 65cm (25,60")

Fonte di Luce 4 x Strip LED, 32/36/40 Watt, 24V

ON REQUEST

| | | | | |
|--|--------|-------|-------|-------|
| Color Temperature | 2300K | 2700K | 3000K | 4000K |
| Driver included in the canopy (*check the size on the pricelist) | on/off | Triac | 1-10 | DALI |
| Remote driver | on/off | Triac | 1-10 | DALI |

Designed by **Giorgio Bonaguro**

Gifu

Floor Lamp



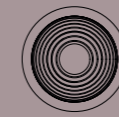

Ø24cm(9,40")

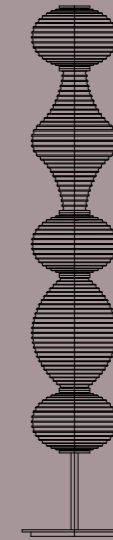

121,5cm(47,80")

Finiture Metalliche | Metal Finishes



M01|Shiny Silver

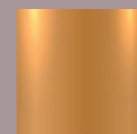

M02|Bronze

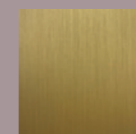

M03|Brushed Brass

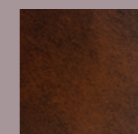

M04|Ruggine of Florence



M05|Brushed Brunished



M06|Shiny Gold



M07|Brushed Black

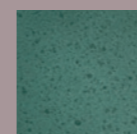

M08|Freedom Green



M09|Shiny Black



M10|Copper

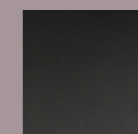

M11|Matte Black

SPECIFICATIONS

GENERAL

Diameter 24cm (9,40")

Height 121,5cm (47,80")

Light Source 4 x Strip LED, 60 Watt, 24V

GENERALE

Diametro 24cm (9,40")

Altezza 121,5cm (47,80")

Fonte di Luce 4 x Strip LED, 60 Watt, 24V

ON REQUEST

| | | | | |
|-------------------|--------|-------|-------|-------|
| Color Temperature | 2300K | 2700K | 3000K | 4000K |
| Driver included | on/off | Triac | 1-10 | DALI |
| Remote driver | - | - | - | - |

Designed by **Barbara Covi**

Drop

Pendant

La lampada Drop è un elemento di arredo che rappresenta un perfetto connubio tra design moderno e funzionalità. Come suggerisce il nome, Drop è ispirata alla forma di una goccia d'acqua, con linee morbide e delicate che evocano l'eleganza e la leggerezza di un movimento naturale. Questo lampadario è un esempio di come la semplicità possa essere trasformata in un oggetto di grande impatto visivo, grazie alla combinazione di materiali di alta qualità e finiture raffinate.

The Drop pendant is a furnishing element that represents a perfect blend of modern design and functionality. As the name suggests, Drop is inspired by the shape of a water droplet, with smooth and delicate lines that evoke the elegance and lightness of a natural movement. This chandelier is an example of how simplicity can be transformed into an object of great visual impact, thanks to the combination of high-quality materials and refined finishes.

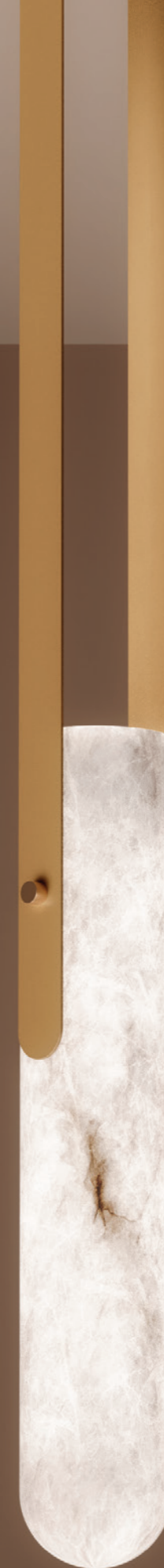

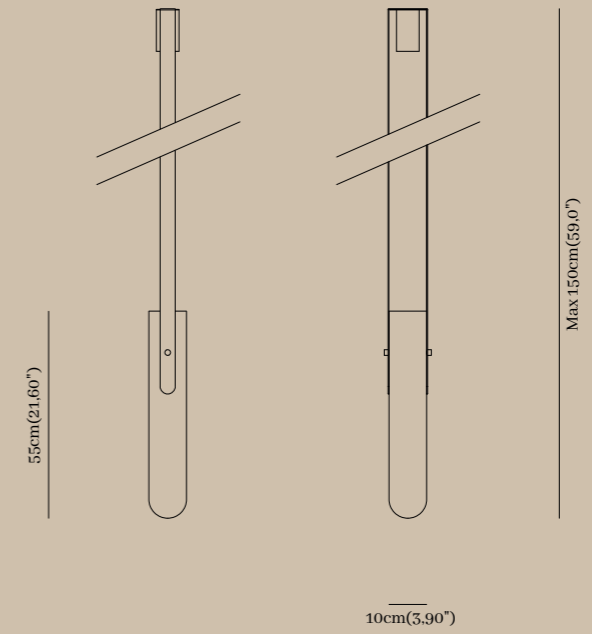

Finiture Metalliche | Metal Finishes



Finiture Pelle| Leather Finishes



SPECIFICATIONS

GENERAL

Diameter 10cm (3,90")

Height 55cm(21,6")/150cm (59,0")

Light Source 1 x GU10 LED, 220V or 1 x G9 LED, 220V

GENERALE

Diametro 10cm (3,90")

Altezza 55cm(21,6")/150cm (59,0")

Fonte di Luce 1 x GU10 LED, 220V or 1 x G9 LED, 220V

ON REQUEST

| | | | | |
|---|---|--------------|-------------|-------------|
| Color Temperature | - | - | - | - |
| Driver included in the canopy (*check the size on the pricelist) | - | Triac | 1-10 | DALI |
| Remote driver | - | Triac | 1-10 | DALI |

Designed by **Andrea Bonini**

Trias

Suspension

Ispirato al concetto di triade in latino, "Trias" celebra il simbolismo del numero tre, un'espressione di equilibrio e armonia. In numerologia, il numero tre rappresenta la perfezione e la completezza, e questa filosofia si riflette nella struttura della lampada, dove tre elementi in alabastro interagiscono, creando una composizione equilibrata e sofisticata. Gli elementi in alabastro trovano armonia perfetta attraverso una connessione centrale: una sfera metallica che unisce e valorizza la relazione tra le forme.

Inspired by the concept of the triad in Latin, "Trias" celebrates the symbolism of the number three, an expression of balance and harmony. In numerology, the number three represents perfection and completeness, and this philosophy is reflected in the structure of the lamp, where three alabaster elements interact, creating a balanced and sophisticated composition. The individual alabaster elements find perfect harmony through a central connection: a metal sphere that unites and enhances the relationship between the shapes.



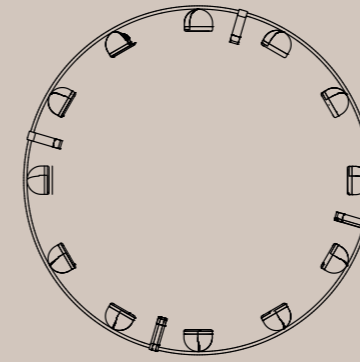

100cm(39,40")

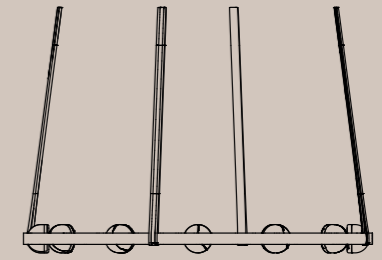

90cm(35,4")

Finiture Metalliche | Metal Finishes



M01|Shiny Silver



M02|Bronze

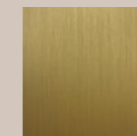

M03|Brushed Brass

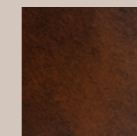

M04|Ruggine of Florence

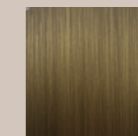

M05|Brushed Brunished



M06|Shiny Gold



M07|Brushed Black

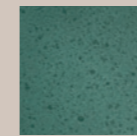

M08|Freedom Green



M09|Shiny Black

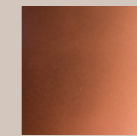

M10|Copper

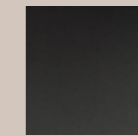

M11|Matte Black

Finiture Pelle| Leather Finishes

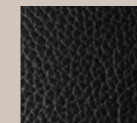

L31|Black Africa

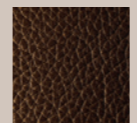

L32|Brown Earth

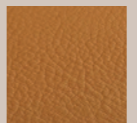

L33|Brown Sahara

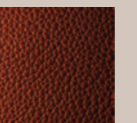

L34|Pomegranate Red

SPECIFICATIONS

GENERAL

Diameter 100cm (39,40")

Height 90 cm (35,4")

Light Source 12 x G9, 220V

GENERALE

Diametro 100cm (39,40")

Altezza 90 cm (35,4")

Fonte di Luce 12 x G9, 220V

ON REQUEST

| | | | | |
|--|---|-------|------|------|
| Color Temperature | - | - | - | - |
| Driver included in the canopy (*check the size on the pricelist) | - | Triac | 1-10 | DALI |
| Remote driver | - | Triac | 1-10 | DALI |

Designed by **Andrea Bonini**

Trias

Applique





12cm(4,70")

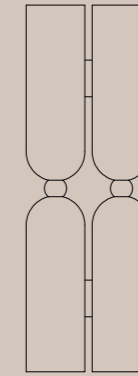
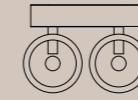

17cm(4,70")

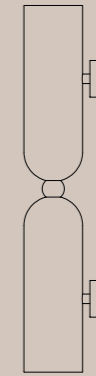

50cm(19,60")

Finiture Metalliche | Metal Finishes



M01|Shiny Silver



M02|Bronze

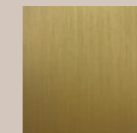

M03|Brushed Brass

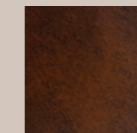

M04|Ruggine of Florence

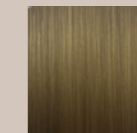

M05|Brushed Brunished



M06|Shiny Gold

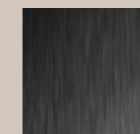

M07|Brushed Black

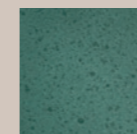

M08|Freedom Green



M09|Shiny Black

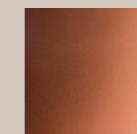

M10|Copper

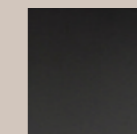

M11|Matte Black

SPECIFICATIONS

GENERAL

| | |
|---------------------|------------------------|
| Lenght | 17cm (6,70") |
| Width | 12cm (4,70") |
| Height | 50cm (19,60") |
| Light Source | 2 x Module LED 14 Watt |

GENERALE

| | |
|----------------------|------------------------|
| Lunghezza | 17cm (6,70") |
| Profondità | 12cm (4,70") |
| Altezza | 50cm (19,60") |
| Fonte di Luce | 2 x Module LED 14 Watt |

ON REQUEST

| | | | | |
|---|--------|-------|-------|-------|
| Color Temperature | - | 2700K | 3000K | 4000K |
| Driver included in the base (*check the size on the pricelist) | on/off | Triac | 1-10 | DALI |
| Remote driver | on/off | Triac | 1-10 | DALI |

Designed by **Andrea Bonini**

Trias

Table Lamp



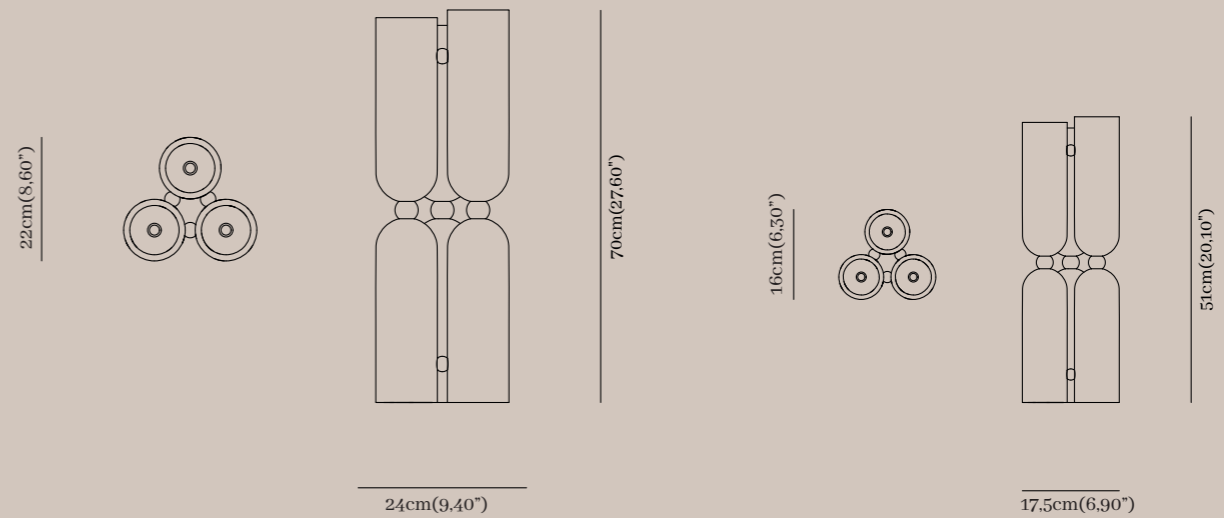

Finiture Metalliche | Metal Finishes



SPECIFICATIONS

| GENERAL | | GENERALE | |
|--------------|------------------------------|---------------|------------------------------|
| Length | 17,5cm (6,90")/24,0cm(9,40") | Lunghezza | 17,5cm (6,90")/24,0cm(9,40") |
| Width | 16,0cm (6,30")/22,0cm(8,60") | Profondità | 16,0cm (6,30")/22,0cm(8,60") |
| Height | 51cm (20,10")/70cm(27,60") | Altezza | 51cm (20,10")/70cm(27,60") |
| Light Source | 3 x Module, LED 21 Watt | Fonte di Luce | 3 x Module LED, 21 Watt |

ON REQUEST

| | | | | |
|-------------------|--------|-------|-------|-------|
| Color Temperature | - | 2700K | 3000K | 4000K |
| Driver included | on/off | Triac | 1-10 | DALI |
| Remote driver | - | - | - | - |

Designed by **Andrea Bonini**

Trias

Floor Lamp



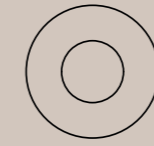

Ø30cm(11,80")

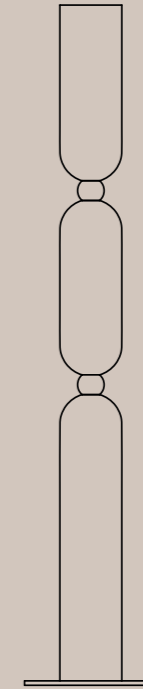

155cm(61,0")

Finiture Metalliche | Metal Finishes



M01|Shiny Silver



M02|Bronze

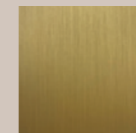

M03|Brushed Brass

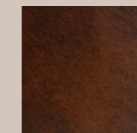

M04|Ruggine of Florence

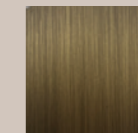

M05|Brushed Brunished



M06|Shiny Gold

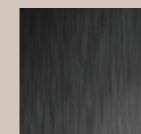

M07|Brushed Black

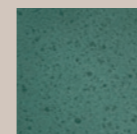

M08|Freedom Green



M09|Shiny Black

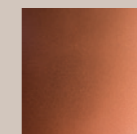

M10|Copper

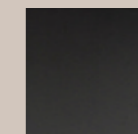

M11|Matte Black

SPECIFICATIONS

GENERAL

Diameter 30cm (11,80")

Height 155cm(61,0")

Light Source 2 x Module LED 14 Watt

GENERALE

Diametro 30cm (11,80")

Altezza 155cm(61,0")

Fonte di Luce 2 x Module LED 14 Watt

ON REQUEST

| | | | | |
|-------------------|--------|-------|-------|-------|
| Color Temperature | - | 2700K | 3000K | 4000K |
| Driver included | on/off | Triac | 1-10 | DALI |
| Remote driver | - | - | - | - |

Designed by **Giorgio Bonaguro**

Yubiwa

Pendant 1

In psicologia e filosofia, la forma circolare dell'anello (in giapponese "yubiwa") è spesso interpretata come simbolo di completezza e totalità, incarnando un senso di equilibrio e perfezione. Rappresenta anche l'idea di unione e connessione, simboleggiando il legame continuo tra due elementi o persone. Grazie alla sua semplicità e versatilità, l'anello come forma circolare riesce a combinare estetica, simbolismo e funzionalità, riflettendo aspetti fondamentali della vita quotidiana e della cultura umana.

In psychology and philosophy, the circular shape of the ring (in Japanese "yubiwa") is often interpreted as a symbol of completeness and totality, embodying a sense of balance and perfection. It also represents the idea of union and connection, symbolizing the continuous bond between two elements or people. Thanks to its simplicity and versatility, the ring as a circular form manages to combine aesthetics, symbolism, and functionality, reflecting fundamental aspects of daily life and human culture.



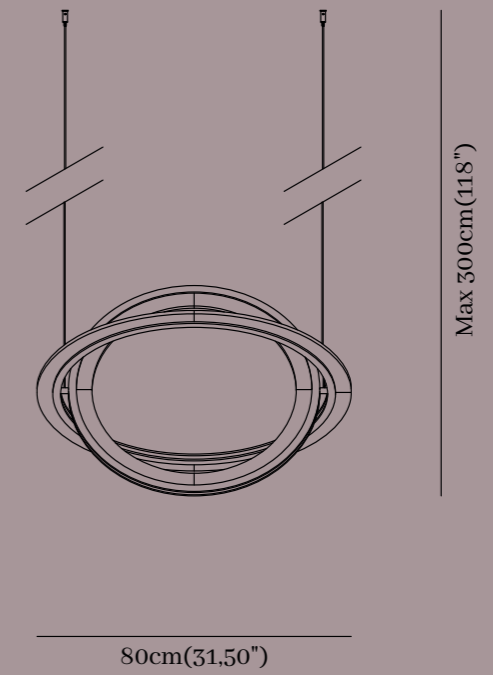

Finiture Metalliche | Metal Finishes



M01|Shiny Silver



M02|Bronze

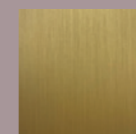

M03|Brushed Brass

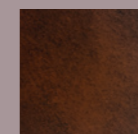

M04|Ruggine of Florence



M05|Brushed Brunished



M06|Shiny Gold



M07|Brushed Black

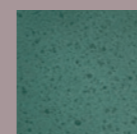

M08|Freedom Green



M09|Shiny Black

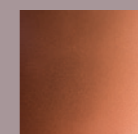

M10|Copper

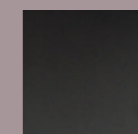

M11|Matte Black

SPECIFICATIONS

GENERAL

| | |
|--------------|------------------------------|
| Diameter | 80cm (31,50") |
| Width | 80cm (31,50") |
| Height | Max 300cm (118") |
| Light Source | 1 x Strip LED, 101 Watt, 24V |

GENERALE

| | |
|---------------|------------------------------|
| Diametro | 80cm (31,50") |
| Profondità | 80cm (31,50") |
| Altezza | Max 300cm (118") |
| Fonte di Luce | 1 x Strip LED, 101 Watt, 24V |

ON REQUEST

| | | | | |
|--|--------|-------|-------|-------|
| Color Temperature | 2300K | 2700K | 3000K | 4000K |
| Driver included in the canopy (*check the size on the pricelist) | on/off | Triac | 1-10 | DALI |
| Remote driver | on/off | Triac | 1-10 | DALI |

Designed by **Giorgio Bonaguro**

Yubiwa

Pendant 2



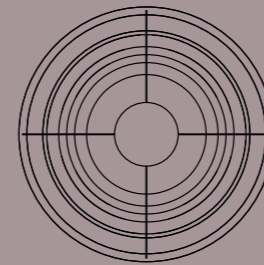

Ø64cm(25,20")

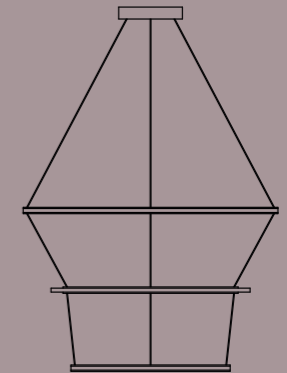

91,5cm(36,00")

Finiture Metalliche | Metal Finishes



M01|Shiny Silver

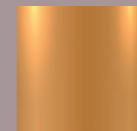

M02|Bronze

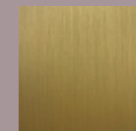

M03|Brushed Brass

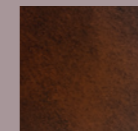

M04|Ruggine of Florence



M05|Brushed Brunished



M06|Shiny Gold

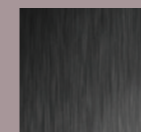

M07|Brushed Black

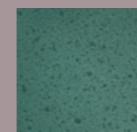

M08|Freedom Green



M09|Shiny Black

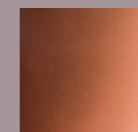

M10|Copper

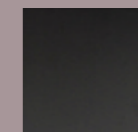

M11|Matte Black

SPECIFICATIONS

GENERAL

Diameter 64cm (25,20")

Height 91,5cm (36,00")

Light Source 1 x Strip LED, 101 Watt, 24V

GENERALE

Diametro 64cm (25,20")

Altezza 91,5cm (36,00")

Fonte di Luce 1 x Strip LED, 101 Watt, 24V

ON REQUEST

| | | | | |
|--|--------|-------|-------|-------|
| Color Temperature | 2300K | 2700K | 3000K | 4000K |
| Driver included in the canopy (*check the size on the pricelist) | on/off | Triac | 1-10 | DALI |
| Remote driver | on/off | Triac | 1-10 | DALI |

Yubiwa

Pendant 3

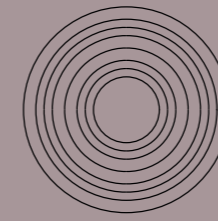

Ø50cm(19.70")

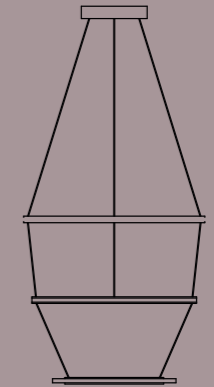

92cm (36.20")

Finiture Metalliche | Metal Finishes



M01|Shiny Silver



M02|Bronze

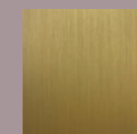

M03|Brushed Brass

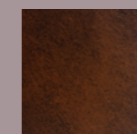

M04|Ruggine of Florence



M05|Brushed Brunished



M06|Shiny Gold

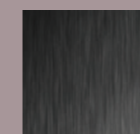

M07|Brushed Black

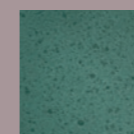

M08|Freedom Green



M09|Shiny Black

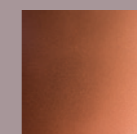

M10|Copper

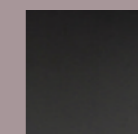

M11|Matte Black

SPECIFICATIONS

GENERAL

Diameter 50cm (19.70")

Height 92.0cm (36.20")

Light Source 1 x Strip LED, 80 Watt, 24V

GENERALE

Diametro 50cm (19.70")

Altezza 92.0cm (36.20")

Fonte di Luce 1 x Strip LED, 80 Watt, 24V

ON REQUEST

| | | | | |
|--|--------|-------|-------|-------|
| Color Temperature | 2300K | 2700K | 3000K | 4000K |
| Driver included in the canopy (*check the size on the pricelist) | on/off | Triac | 1-10 | DALI |
| Remote driver | on/off | Triac | 1-10 | DALI |

Designed by **Giorgio Bonaguro**

Yubiwa

Pendant 4



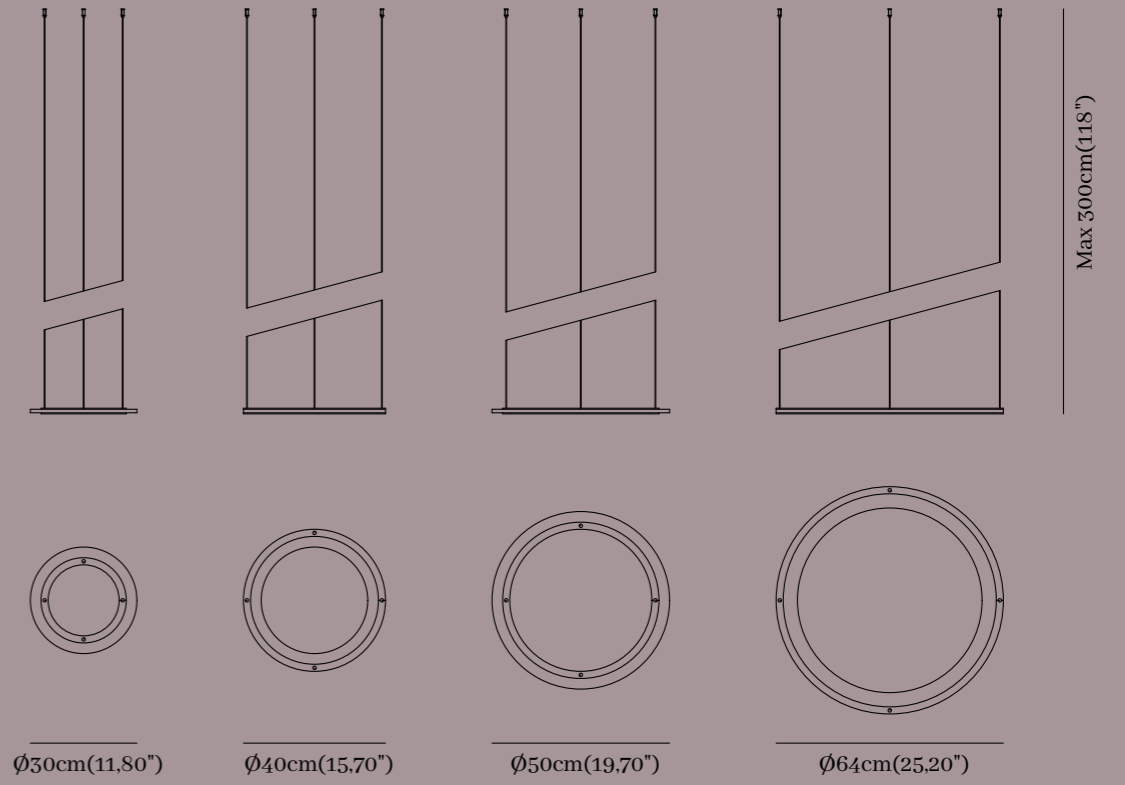

Finiture Metalliche | Metal Finishes

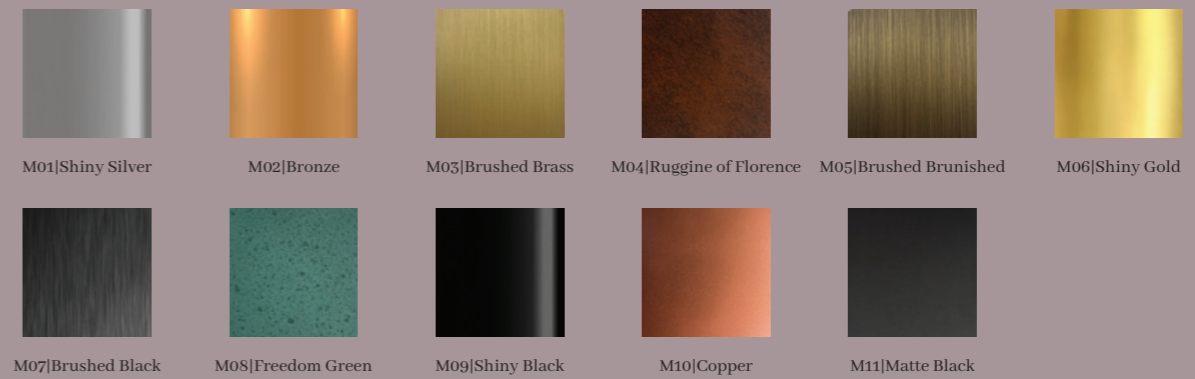

SPECIFICATIONS

GENERAL

Diameter min 30cm (11,80")- Max 64cm(25,20")

Height Max 300cm (118")

Light Source 1 x Strip LED, min 20,4/Max 43,4 Watt, 24V

GENERALE

Diametro min 30cm (11,80")- Max 64cm(25,20")

Altezza Max 300cm (118")

Fonte di Luce 1 x Strip LED, min 20,4/Max 43,4 Watt, 24V

ON REQUEST

| | | | | |
|--|--------|-------|-------|-------|
| Color Temperature | 2300K | 2700K | 3000K | 4000K |
| Driver included in the canopy (*check the size on the pricelist) | on/off | Triac | 1-10 | DALI |
| Remote driver | on/off | Triac | 1-10 | DALI |

Designed by **Giorgio Bonaguro**

Yubiwa

Applique



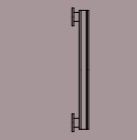

3,0cm(1,20")



5,0cm(2,00")

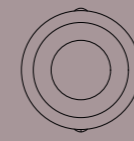

∅20cm(7,90")

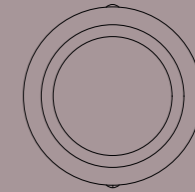

∅30cm(11,80")

Finiture Metalliche | Metal Finishes



M01|Shiny Silver



M02|Bronze

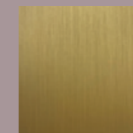

M03|Brushed Brass

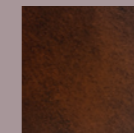

M04|Ruggine of Florence



M05|Brushed Brunished



M06|Shiny Gold



M07|Brushed Black

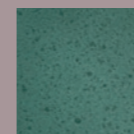

M08|Freedom Green



M09|Shiny Black



M10|Copper

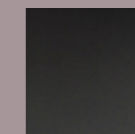

M11|Matte Black

SPECIFICATIONS

GENERAL

| | |
|--------------|------------------------------------|
| Diameter | 20cm (7,90")/30cm (11,80") |
| Width | 3cm(1,20")/5cm(2,00") |
| Height | 20cm (7,90")/30cm (11,80") |
| Light Source | 1 x Strip LED, 13,5/20,3 Watt; 24V |

GENERALE

| | |
|---------------|------------------------------------|
| Diametro | 20cm (7,90")/30cm (11,80") |
| Profondità | 3cm(1,20")/5cm(2,00") |
| Altezza | 20cm (7,90")/30cm (11,80") |
| Fonte di Luce | 1 x Strip LED, 13,5/20,3 Watt; 24V |

ON REQUEST

| | | | | |
|-------------------|--------|-------|-------|-------|
| Color Temperature | 2300K | 2700K | 3000K | 4000K |
| Driver included | - | - | - | - |
| Remote driver | on/off | Triac | 1-10 | DALI |

Designed by **Andrea Bonini**

Velathri

Suspension

“Veathri” prende il nome dall’antico nome di Volterra, uno dei più importanti siti storici per l’estrazione dell’alabastro. Questa lampada è un tributo all’alabastro, celebrato nella sua forma più autentica, con finiture grezze che ne evidenziano la bellezza naturale e primitiva. L’aggiunta di dettagli in pelle raffinata completa il design, creando un contrasto elegante tra la ruvidità dell’alabastro e la morbidezza della pelle. “Veathri” è un pezzo che incarna l’essenza della materia grezza, offrendo un equilibrio tra naturalezza e raffinatezza, un elemento di design unico intriso di storia.

“Veathri” takes its name from the ancient name of Volterra, one of the most important historical sites for alabaster extraction. This lamp is a tribute to alabaster, celebrated in its most authentic form, with raw-cut finishes that highlight its natural and raw beauty. The addition of refined leather details completes the design, creating an elegant contrast between the roughness of alabaster and the softness of leather. “Veathri” is a piece that embodies the essence of the raw material, offering a balance between the natural and the sophisticated, a unique design element steeped in history.





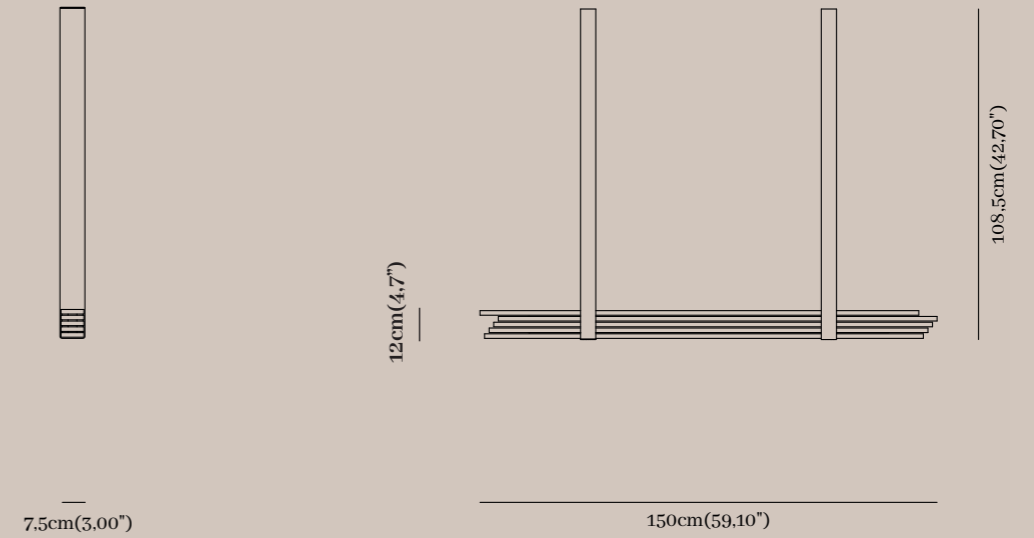

Finiture Metalliche | Metal Finishes



Finiture Pelle | Leather Finishes



SPECIFICATIONS

GENERAL

| | |
|---------------------|--------------------------------------|
| Lenght | 150cm (59,10") |
| Width | 7,5cm (3,00") |
| Height | 12cm(4,7")/ 108,5cm (42,70") |
| Light Source | 2 x Strip LED, 60,5 Watt, 24V |

GENERALE

| | |
|----------------------|-------------------------------------|
| Lunghezza | 150cm (59,10") |
| Profondità | 7,5cm (3,00") |
| Altezza | 12cm(4,7")/ 108,5cm (42,70") |
| Fonte di Luce | 2 x Strip LED,60,5 Watt, 24V |

ON REQUEST

| | | | | |
|---|--------|-------|-------|-------|
| Color Temperature | 2300K | 2700K | 3000K | 4000K |
| Driver included in the canopy (*check the size on the pricelist) | on/off | Triac | 1-10 | DALI |
| Remote driver | on/off | Triac | 1-10 | DALI |

Designed by **Andrea Bonini**

Velathri

Applique





60cm(23,60")

5,0cm(2,00")

14cm(5,5")

Finiture Metalliche | Metal Finishes



M01|Shiny Silver



M02|Bronze

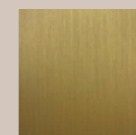

M03|Brushed Brass

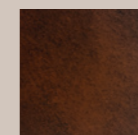

M04|Ruggine of Florence



M05|Brushed Brunished



M06|Shiny Gold

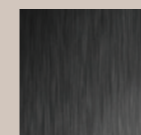

M07|Brushed Black

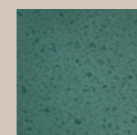

M08|Freedom Green



M09|Shiny Black

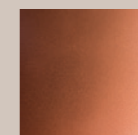

M10|Copper

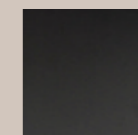

M11|Matte Black

Finiture Pelle | Leather Finishes

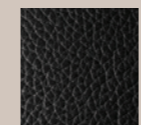

L31|Black Africa

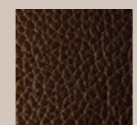

L32|Brown Earth

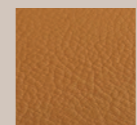

L33|Brown Sahara

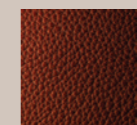

L34|Pomegranate Red

SPECIFICATIONS

GENERAL

| | |
|--------------|----------------------------|
| Length | 14,0cm(5,50") |
| Width | 5,0cm (2,00") |
| Height | 60cm (23,60") |
| Light Source | 1 x Strip LED, 12Watt, 24V |

GENERALE

| | |
|---------------|-----------------------------|
| Lunghezza | 14,0cm(5,50") |
| Profondità | 5,0cm (2,00") |
| Altezza | 60cm (23,60") |
| Fonte di Luce | 1 x Strip LED, 12 Watt, 24V |

ON REQUEST

| | | | | |
|--|--------|-------|-------|-------|
| Color Temperature | 2300K | 2700K | 3000K | 4000K |
| Driver included in the canopy (*check the size on the pricelist) | on/off | Triac | 1-10 | DALI |
| Remote driver | on/off | Triac | 1-10 | DALI |

Designed by **Barbara Covi**

Zen Beam

Pendant

Il "Zen Beam" è un oggetto di design ispirato alla filosofia zen, che combina semplicità e equilibrio in una forma essenziale. La sua struttura lineare è attraversata da elementi sferici e cilindrici, che evocano armonia e serenità, rendendolo un oggetto capace di infondere calma e contemplazione in ogni ambiente. Realizzato con materiali di qualità, come metallo e vetro, Zen Beam rappresenta l'incontro tra estetica moderna e l'antica arte dell'equilibrio tipica della cultura orientale.

The "Zen Beam" is a design object inspired by Zen philosophy, which combines simplicity and balance in an essential form. Its linear structure is crossed by spherical and cylindrical elements, which evoke harmony and serenity, making it an object capable of instilling calm and contemplation in any environment. Made with quality materials, such as metal and glass, Zen Beam represents the meeting between modern aesthetics and the ancient art of balance typical of Eastern culture.



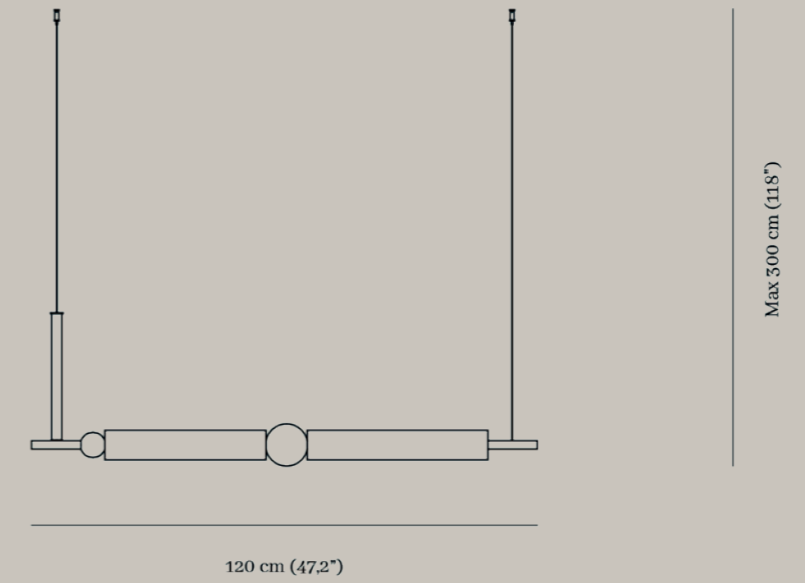

Finiture Metalliche | Metal Finishes



Finiture Pelle| Leather Finishes



Finiture Vetri | Glass Finishes



SPECIFICATIONS

GENERAL

| | |
|--------------|-----------------------------|
| Length | 120cm (47.2") |
| Width | 15cm (5.9") |
| Height | Max 300cm (118") |
| Light Source | 4 x Strip LED, 64 Watt, 24V |

GENERALE

| | |
|---------------|-----------------------------|
| Lunghezza | 120cm (47.2") |
| Profondità | 15cm (5.9") |
| Altezza | Max 300cm (118") |
| Fonte di Luce | 4 x Strip LED, 64 Watt, 24V |

ON REQUEST

| | | | | |
|--|--------|-------|-------|-------|
| Color Temperature | 2300K | 2700K | 3000K | 4000K |
| Driver included in the canopy (*check the size on the pricelist) | on/off | Triac | 1-10 | DALI |
| Remote driver | on/off | Triac | 1-10 | DALI |

Urano

Pendant 1

Una figura mitologica dell'antica Grecia, Urano è la personificazione della forza fertilizzante della natura, identificato con il cielo che feconda la terra attraverso la pioggia. Il suo nome corrisponde a quello dell'indu Varuna, "colui che avvolge, che circonda". Questa struttura circolare ospita elementi in alabastro prezioso con una struttura puntiforme e materiale che ricorda un'era primitiva; questi elementi si ergono a volte verso l'alto, a volte verso il basso, rappresentando il legame indissolubile tra cielo e terra.

A mythological figure from ancient Greece, "Urano" is the personification of the fertilizing force of nature, identified with the sky that fertilizes the earth through rain. Its name corresponds to that of the Indian Varuna, "he who envelops, who surrounds." This circular structure houses precious alabaster elements with a punctiform and material structure reminiscent of a primitive era; these elements sometimes stand upwards, sometimes downwards, representing the indissoluble bond between heaven and earth.



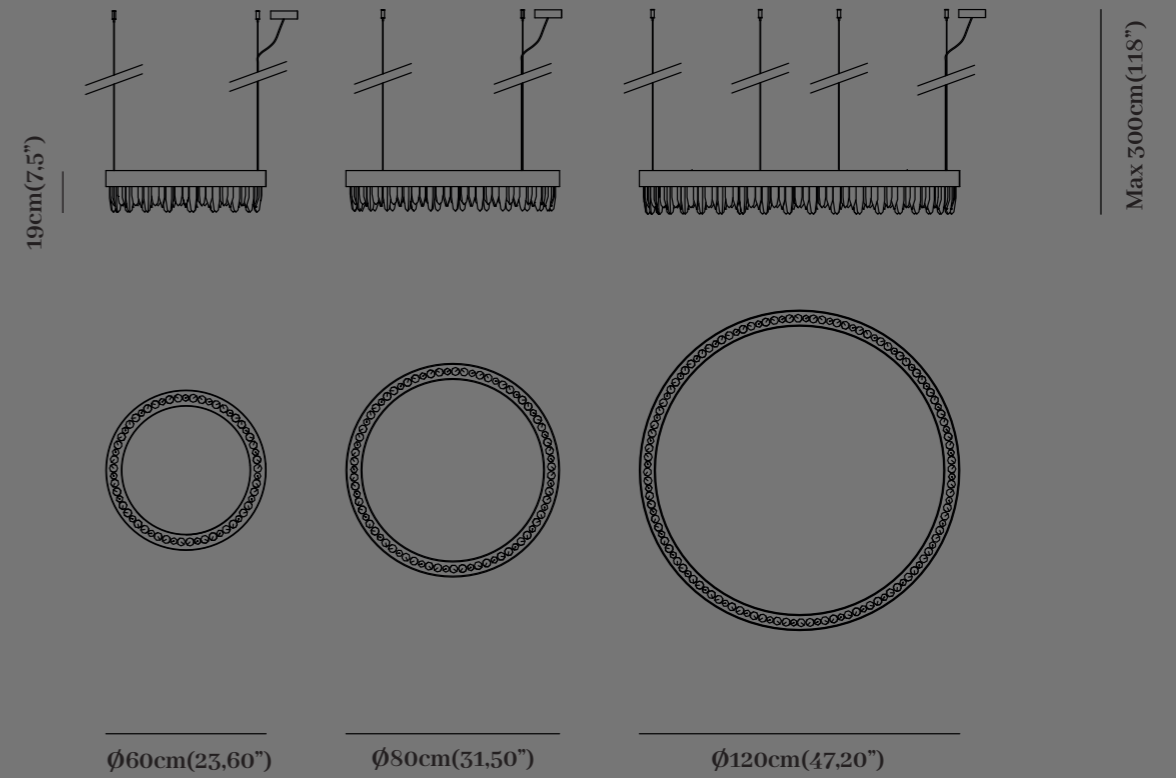

Finiture Metalliche | Metal Finishes

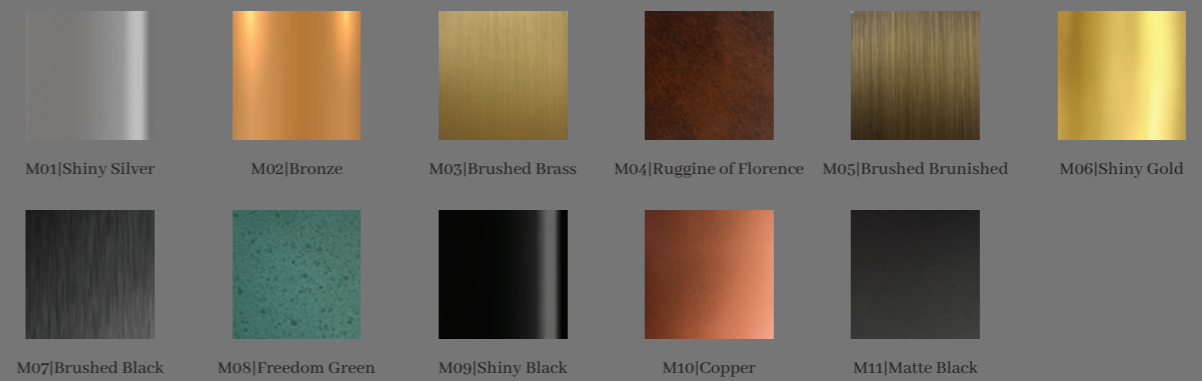

SPECIFICATIONS

| GENERAL | | GENERALE | |
|--------------|---|---------------|---|
| Diameter | 60cm(23,60")/80cm(31,50")/120cm(47,20") | Diametro | 60cm(23,60")/80cm(31,50")/120cm(47,20") |
| Height | 19cm(7,5")/Max 300cm(118") | Altezza | 19cm(7,5")/Max 300cm(118") |
| Light Source | 2 x Strip LED 73/100/154 Watt, 24 V | Fonte di Luce | 2 x Strip LED 73/100/154 Watt, 24 V |

ON REQUEST

| | | | | |
|--|--------|-------|-------|-------|
| Color Temperature | 2300K | 2700K | 3000K | 4000K |
| Driver included in the canopy (*check the size on the pricelist) | on/off | Triac | 1-10 | DALI |
| Remote driver | on/off | Triac | 1-10 | DALI |

Urano
Pendant 2



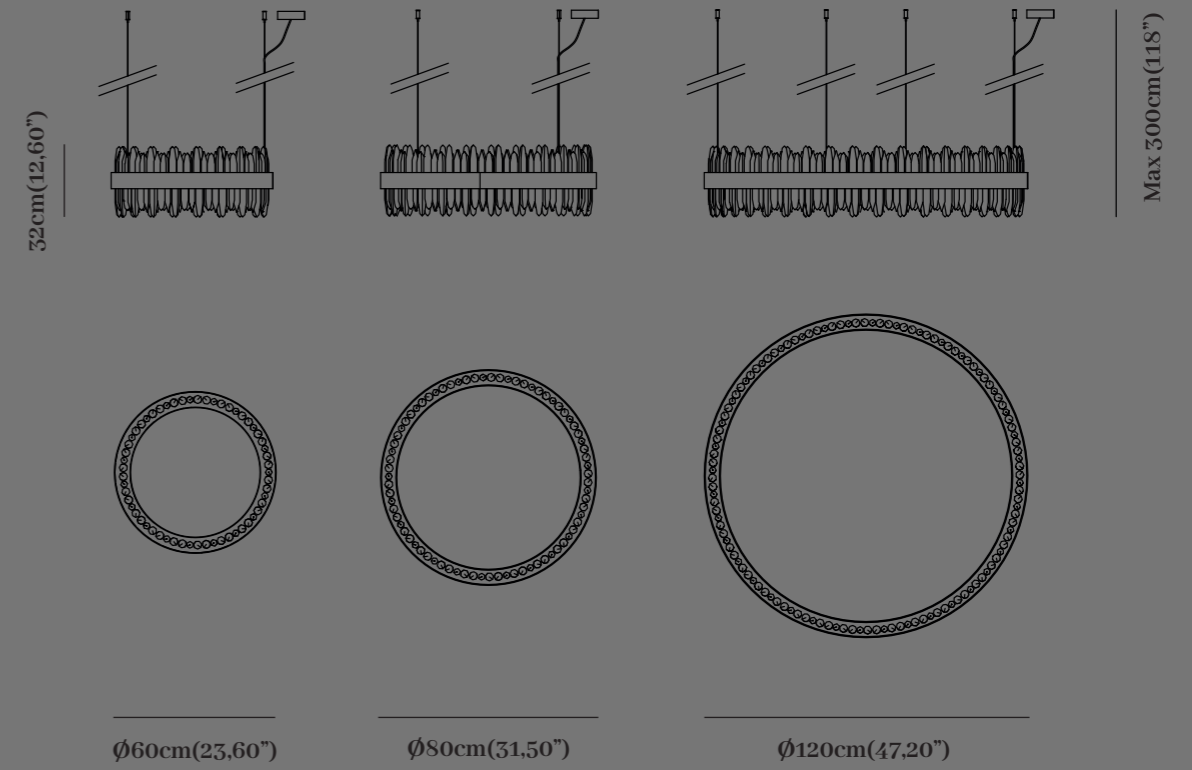

Finiture Metalliche | Metal Finishes

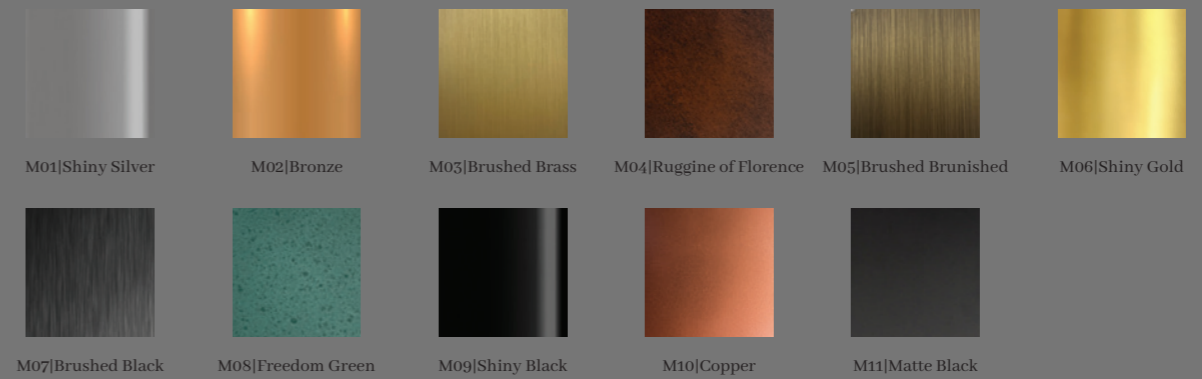

SPECIFICATIONS

| GENERAL | | GENERALE | |
|--------------|---|---------------|---|
| Diameter | 60cm(23,60")/80cm(31,50")/120cm(47,20") | Diametro | 60cm(23,60")/80cm(31,50")/120cm(47,20") |
| Height | 32cm(12,60")/Max 300cm(118") | Altezza | 32cm(12,60")/Max 300cm(118") |
| Light Source | 4 x Strip LED, 146/200/308 Watt, 24 V | Fonte di Luce | 4 x Strip LED, 146/200/308 Watt, 24 V |

ON REQUEST

| | | | | |
|--|--------|-------|-------|-------|
| Color Temperature | 2300K | 2700K | 3000K | 4000K |
| Driver included in the canopy (*check the size on the pricelist) | on/off | Triac | 1-10 | DALI |
| Remote driver | on/off | Triac | 1-10 | DALI |

Ermes

Pendant 1

Ermes, noto come il messaggero degli dei, è la divinità a cui si ispira questa linea. Un elemento tubolare sostiene e collega quattro semisfere in alabastro; attraverso questo gioco di simmetrie e corrispondenze, si vuole riprodurre l'idea di comunicazione, un momento d'incontro tra divisione e unione. Non è un caso che Ermes sia anche il dio dei viaggi e dei confini.

Ermes, known as the messenger of the gods, is the deity this line is inspired by. A tubular element supports and connects four alabaster half spheres; through this play of symmetries and correspondences, we want to reproduce the idea of communication, a moment of meeting between division and union. It is also no coincidence that Hermes is the god of travel and borders.





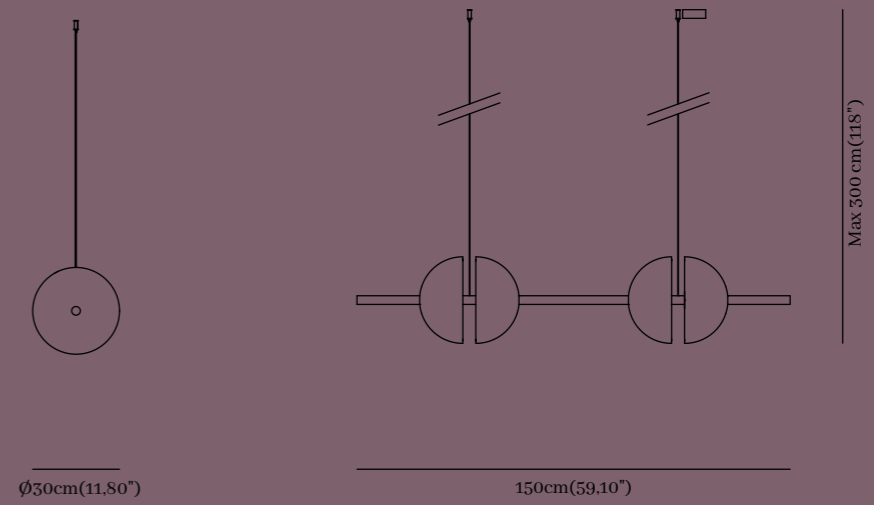

Finiture Metalliche | Metal Finishes



SPECIFICATIONS

GENERAL

| | |
|--------------|---------------------------------|
| Lenght | 150cm (59,10") |
| Width | 30cm (11,8") |
| Height | 30cm(11,80")/Max 300cm (118") |
| Light Source | 4 x Module LED 46,8 Watt, 200mA |

GENERALE

| | |
|---------------|---------------------------------|
| Lunghezza | 150cm (59,10") |
| Profondità | 30cm (11,8") |
| Altezza | 30cm(11,80")/Max 300cm (118") |
| Fonte di Luce | 4 x Module LED 46,8 Watt, 200mA |

ON REQUEST

| | | | | |
|--|--------|-------|-------|-------|
| Color Temperature | - | 2700K | 3000K | 4000K |
| Driver included in the canopy (*check the size on the pricelist) | on/off | Triac | 1-10 | DALI |
| Remote driver | on/off | Triac | 1-10 | DALI |

Ermes

Pendant 2

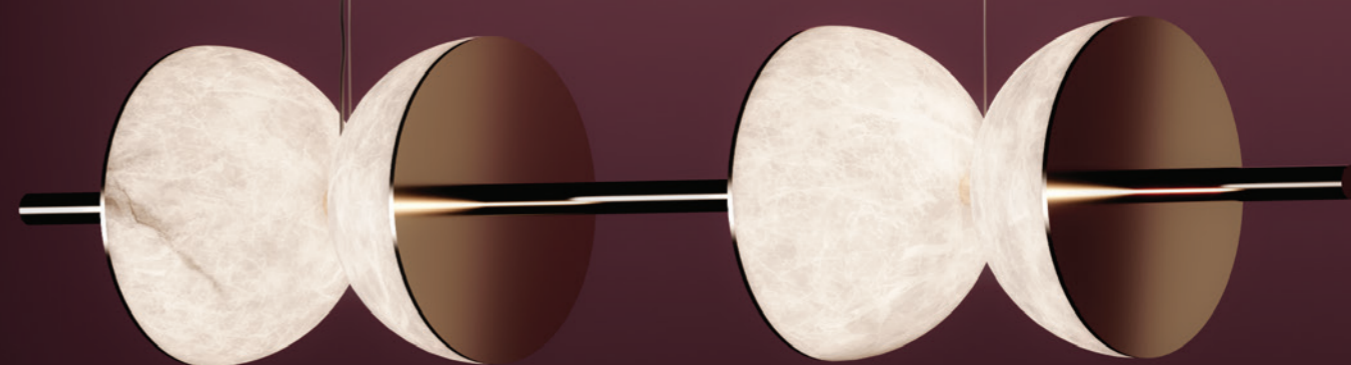



Ø30cm(11,80")

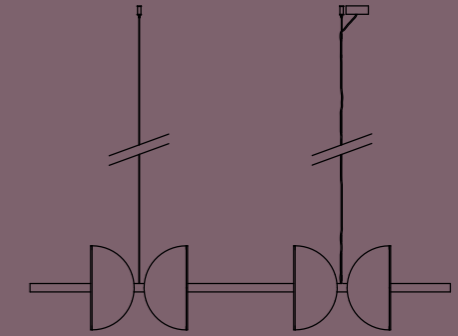

150cm(59,10")

Max 300 cm(118")

Finiture Metalliche | Metal Finishes



M01|Shiny Silver



M02|Bronze



M03|Brushed Brass

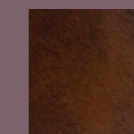

M04|Ruggine of Florence



M05|Brushed Brunished



M06|Shiny Gold

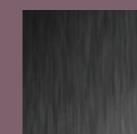

M07|Brushed Black



M08|Freedom Green



M09|Shiny Black



M10|Copper

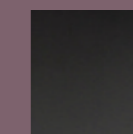

M11|Matte Black

SPECIFICATIONS

GENERAL

| | |
|--------------|---------------------------------|
| Lenght | 150cm (59,10") |
| Width | 30cm (11,8") |
| Height | 30cm(11,80")/Max 300cm (118") |
| Light Source | 4 x Module LED 46,8 watt, 200mA |

GENERALE

| | |
|---------------|---------------------------------|
| Lunghezza | 150cm (59,10") |
| Profondità | 30cm (11,8") |
| Altezza | 30cm(11,80")/Max 300cm (118") |
| Fonte di Luce | 4 x Module LED 46,8 watt, 200mA |

ON REQUEST

| | | | | |
|--|--------|-------|-------|-------|
| Color Temperature | - | 2700K | 3000K | 4000K |
| Driver included in the canopy (*check the size on the pricelist) | on/off | Triac | 1-10 | DALI |
| Remote driver | on/off | Triac | 1-10 | DALI |

Designed by **Barbara Covi**

Demetra

Il nome Demetra, dea della flora e sorella di Zeus, rispecchia appieno la particolare forma di questa serie di Alabastro Italiano. Le sfere, di alabastro puro tornito a mano, sembrano frutti che pendono dai rami di un ipotetico albero di luce. Questi elementi brillanti si distinguono tra cielo e terra e simboleggiano la ricchezza che solo Madre Natura può offrirci.

The name Demetra, goddess of flora, sister of Zeus, fully reflects the particular shape of this series by Alabastro Italiano. The spheres, of pure hand-turned alabaster, look like fruits hanging from the branches of a hypothetical tree of light. These brilliant elements stand out between heaven and earth and symbolize the richness that only Mother Nature can offer us.





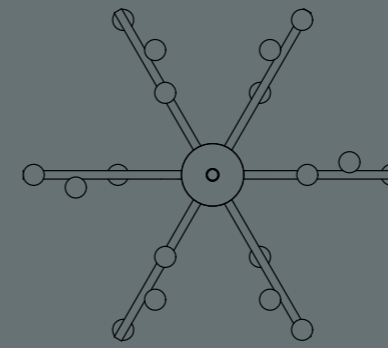

Ø97cm(38,20")

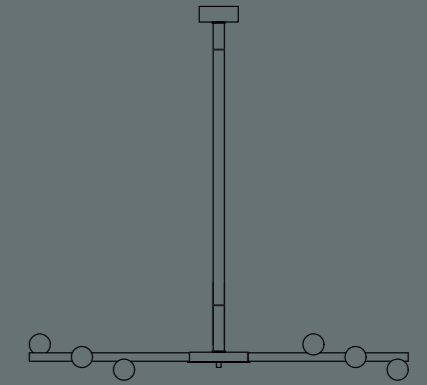

93cm(36,60")

Finiture Metalliche | Metal Finishes



M01|Shiny Silver



M02|Bronze

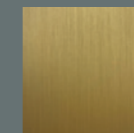

M03|Brushed Brass

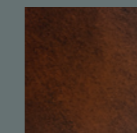

M04|Ruggine of Florence



M05|Brushed Brunished



M06|Shiny Gold

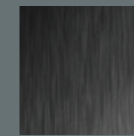

M07|Brushed Black

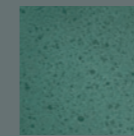

M08|Freedom Green



M09|Shiny Black

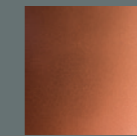

M10|Copper

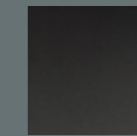

M11|Matte Black

Finiture Pelle| Leather Finishes

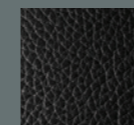

L31|Black Africa

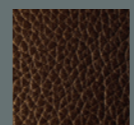

L32|Brown Earth



L33|Brown Sahara

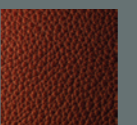

L34|Pomegranate Red

SPECIFICATIONS

GENERAL

| | |
|--------------|--------------------------------|
| Lenght | 97cm (38,2") |
| Width | 85cm (33,5cm) |
| Height | 93cm(36,60") |
| Light Source | 18 x Module LED 54 Watt, 200mA |

GENERALE

| | |
|---------------|--------------------------------|
| Lunghezza | 97cm (38,2") |
| Profondità | 85cm (33,5cm) |
| Altezza | 93cm(36,60") |
| Fonte di Luce | 18 x Module LED 54 Watt, 200mA |

ON REQUEST

| | | | | |
|--|--------|-------|-------|-------|
| Color Temperature | - | 2700K | 3000K | 4000K |
| Driver included in the canopy (*check the size on the pricelist) | on/off | Triac | 1-10 | DALI |
| Remote driver | on/off | Triac | 1-10 | DALI |

Demetra

Ceiling Light

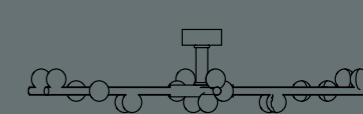
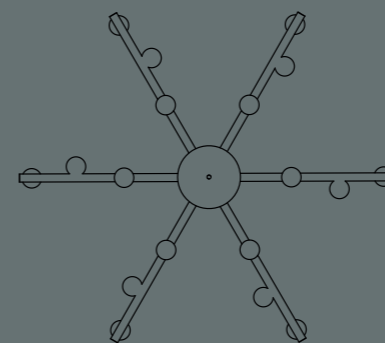

22cm (8,70")

Ø97cm (38,00")

Finiture Metalliche | Metal Finishes



M01|Shiny Silver



M02|Bronze

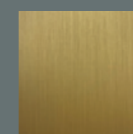

M03|Brushed Brass

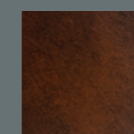

M04|Ruggine of Florencia



M05|Brushed Brunished



M06|Shiny Gold

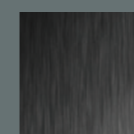

M07|Brushed Black



M08|Freedom Green



M09|Shiny Black

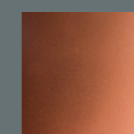

M10|Copper

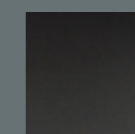

M11|Matte Black

SPECIFICATIONS

GENERAL

| | |
|--------------|--------------------------------|
| Lenght | 97cm (38,00") |
| Width | 85cm (33,5") |
| Height | 22cm (8,70") |
| Light Source | 18 x Module LED 54 Watt, 200mA |

GENERALE

| | |
|---------------|--------------------------------|
| Lunghezza | 97cm (38,00") |
| Profondità | 85cm (33,5") |
| Altezza | 22cm (8,70") |
| Fonte di Luce | 18 x Module LED 54 Watt, 200mA |

ON REQUEST

| | | | | |
|--|--------|-------|-------|-------|
| Color Temperature | - | 2700K | 3000K | 4000K |
| Driver included in the canopy (*check the size on the pricelist) | on/off | Triac | 1-10 | DALI |
| Remote driver | on/off | Triac | 1-10 | DALI |

Demetra

Pendant 1



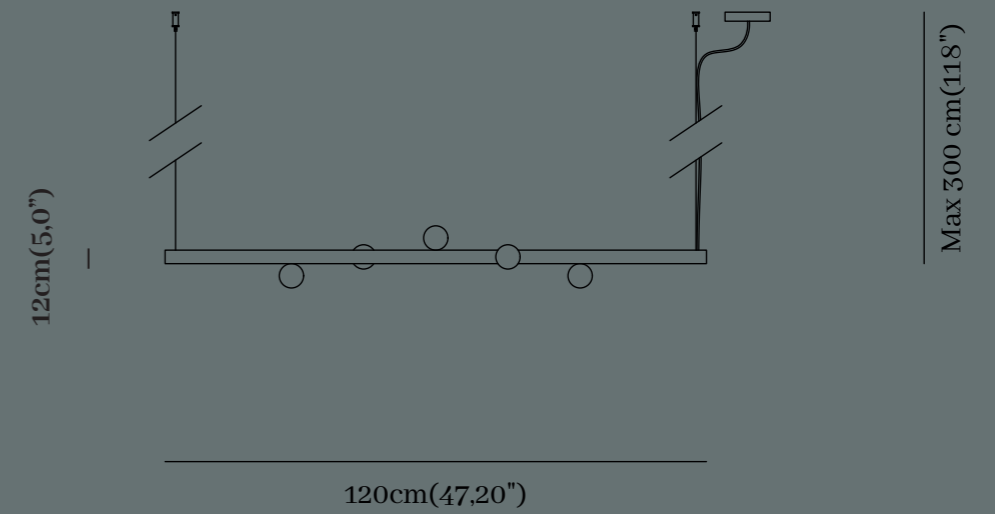

Finiture Metalliche | Metal Finishes



M01|Shiny Silver



M02|Bronze

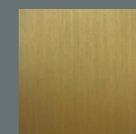

M03|Brushed Brass

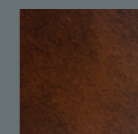

M04|Ruggine of Florence



M05|Brushed Brunished



M06|Shiny Gold

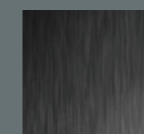

M07|Brushed Black

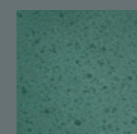

M08|Freedom Green



M09|Shiny Black

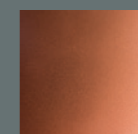

M10|Copper

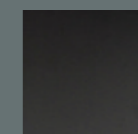

M11|Matte Black

SPECIFICATIONS

GENERAL

| | |
|--------------|--------------------------------|
| Lenght | 120cm (47,20'') |
| Width | 12cm (5,00'') |
| Height | 12cm (5,00'') /Max 300 (118'') |
| Light Source | 8 x Module LED 24 Watt, 200mA |

GENERALE

| | |
|---------------|--------------------------------|
| Lunghezza | 120cm (47,20'') |
| Profondità | 12cm (5,00'') |
| Altezza | 12cm (5,00'') /Max 300 (118'') |
| Fonte di Luce | 8 x Module LED 24 Watt, 200mA |

ON REQUEST

| | | | | |
|--|--------|-------|-------|-------|
| Color Temperature | - | 2700K | 3000K | 4000K |
| Driver included in the canopy (*check the size on the pricelist) | on/off | Triac | 1-10 | DALI |
| Remote driver | on/off | Triac | 1-10 | DALI |

Demetra

Pendant 2





60cm(23,6")

12cm(4,7")

Max 300 cm(118")

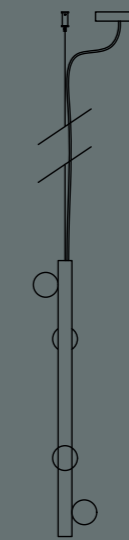

Finiture Metalliche | Metal Finishes



M01|Shiny Silver



M02|Bronze

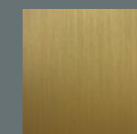

M03|Brushed Brass

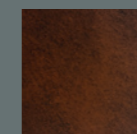

M04|Ruggine of Florence



M05|Brushed Brunished



M06|Shiny Gold

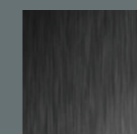

M07|Brushed Black

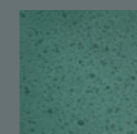

M08|Freedom Green



M09|Shiny Black

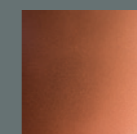

M10|Copper

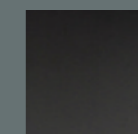

M11|Matte Black

SPECIFICATIONS

GENERAL

| | |
|--------------|-------------------------------|
| Lenght | 12cm(4,7") |
| Width | 12cm(4,7") |
| Height | 60cm(23,6")/ Max 300cm (118") |
| Light Source | 4 x Module LED 12 Watt, 200mA |

GENERALE

| | |
|---------------|-------------------------------|
| Lunghezza | 12cm(4,7") |
| Profondità | 12cm(4,7") |
| Altezza | 60cm(23,6")/ Max 300cm (118") |
| Fonte di Luce | 4 x Module LED 12 Watt, 200mA |

ON REQUEST

| | | | | |
|--|--------|-------|-------|-------|
| Color Temperature | - | 2700K | 3000K | 4000K |
| Driver included in the canopy (*check the size on the pricelist) | on/off | Triac | 1-10 | DALI |
| Remote driver | on/off | Triac | 1-10 | DALI |

Designed by **Barbara Covi**

Demetra

Applique





11cm(4,3")



13cm(5,10")

60cm(23,60")

Finiture Metalliche | Metal Finishes



M01|Shiny Silver



M02|Bronze

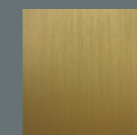

M03|Brushed Brass

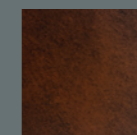

M04|Ruggine of Florence



M05|Brushed Brunished



M06|Shiny Gold

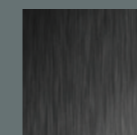

M07|Brushed Black

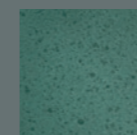

M08|Freedom Green



M09|Shiny Black

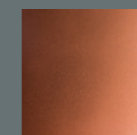

M10|Copper

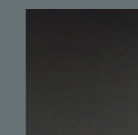

M11|Matte Black

Finiture Pelle| Leather Finishes

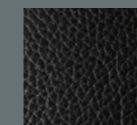

L31|Black Africa



L32|Brown Earth



L33|Brown Sahara

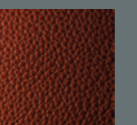

L34|Pomegranate Red

SPECIFICATIONS

GENERAL

| | |
|--------------|------------------------------|
| Lenght | 11cm(4,3") |
| Width | 13cm (5,10") |
| Height | 60cm (23,60") |
| Light Source | 3 x Module LED 9 Watt, 200mA |

GENERALE

| | |
|---------------|------------------------------|
| Lunghezza | 11cm(4,3") |
| Profondità | 13cm (5,10") |
| Altezza | 60cm (23,60") |
| Fonte di Luce | 3 x Module LED 9 Watt, 200mA |

ON REQUEST

| | | | | |
|-------------------|--------|-------|-------|-------|
| Color Temperature | - | 2700K | 3000K | 4000K |
| Driver included | on/off | Triac | 1-10 | DALI |
| Remote driver | on/off | Triac | 1-10 | DALI |

Demetra

Floor Lamp

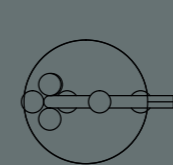

Ø30cm (11.80")

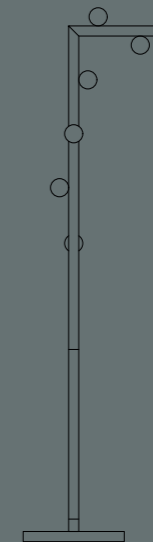

158cm (62.40")

Finiture Metalliche | Metal Finishes



M01|Shiny Silver



M02|Bronze

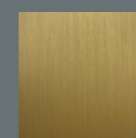

M03|Brushed Brass

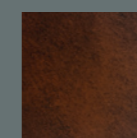

M04|Ruggine of Florence



M05|Brushed Brunished



M06|Shiny Gold

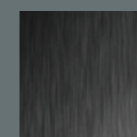

M07|Brushed Black

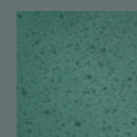

M08|Freedom Green



M09|Shiny Black

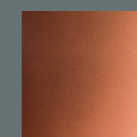

M10|Copper

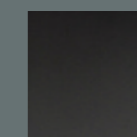

M11|Matte Black

Finiture Pelle| Leather Finishes

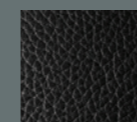

L31|Black Africa



L32|Brown Earth



L33|Brown Sahara



L34|Pomegranate Red

SPECIFICATIONS

GENERAL

| | |
|--------------|-------------------------------|
| Lenght | 30cm (11,80") |
| Width | 30cm (11,80") |
| Height | 158cm (62,40") |
| Light Source | 6 x Module LED 18 Watt, 200mA |

GENERALE

| | |
|---------------|-------------------------------|
| Lunghezza | 30cm (11,80") |
| Profondità | 30cm (11,80") |
| Altezza | 158cm (62,40") |
| Fonte di Luce | 6 x Module LED 18 Watt, 200mA |

ON REQUEST

| | | | | |
|-------------------|--------|-------|-------|-------|
| Color Temperature | - | 2700K | 3000K | 4000K |
| Driver included | on/off | Triac | 1-10 | DALI |
| Remote driver | - | - | - | - |

Demetra

Table Lamp





Ø20cm(7,90")

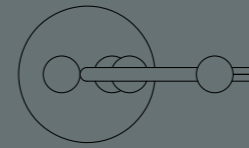

35cm(13,80")

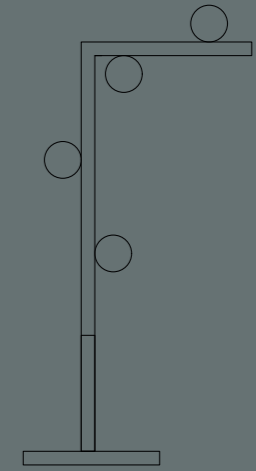

67cm(26,0")

Finiture Metalliche | Metal Finishes



M01|Shiny Silver



M02|Bronze

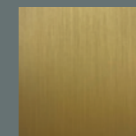

M03|Brushed Brass

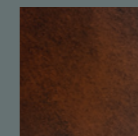

M04|Ruggine of Florence



M05|Brushed Brunished



M06|Shiny Gold



M07|Brushed Black

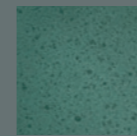

M08|Freedom Green



M09|Shiny Black

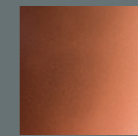

M10|Copper

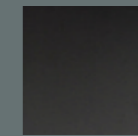

M11|Matte Black

Finiture Pelle| Leather Finishes

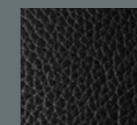

L31|Black Africa



L32|Brown Earth



L33|Brown Sahara



L34|Pomegranate Red

SPECIFICATIONS

GENERAL

| | |
|--------------|-------------------------------|
| Lenght | 35cm (13,80") |
| Width | 20cm (7,90") |
| Height | 67cm (26,0") |
| Light Source | 4 x Module LED 12 Watt, 200mA |

GENERALE

| | |
|---------------|-------------------------------|
| Lunghezza | 35cm (13,80") |
| Profondità | 20cm (7,90") |
| Altezza | 67cm (26,0") |
| Fonte di Luce | 4 x Module LED 12 Watt, 200mA |

ON REQUEST

| | | | | |
|-------------------|--------|-------|-------|-------|
| Color Temperature | - | 2700K | 3000K | 4000K |
| Driver included | on/off | Triac | 1-10 | DALI |
| Remote driver | - | - | - | - |

Designed by **Barbara Covi**

Demetra Round

Pendant



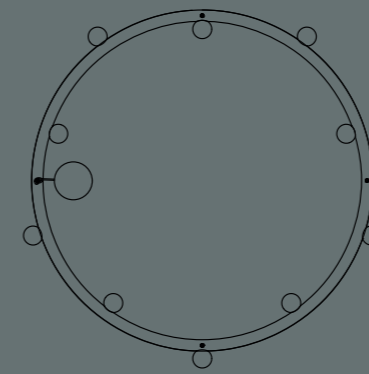

Ø90cm(35.40")

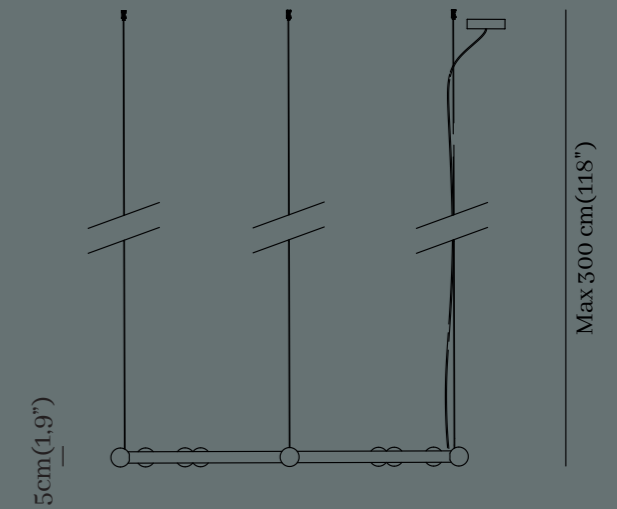

Finiture Metalliche | Metal Finishes



M01|Shiny Silver



M02|Bronze

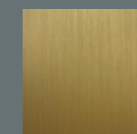

M03|Brushed Brass

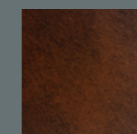

M04|Ruggine of Florence

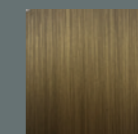

M05|Brushed Brunished



M06|Shiny Gold

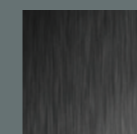

M07|Brushed Black

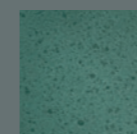

M08|Freedom Green



M09|Shiny Black



M10|Copper

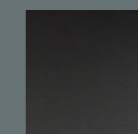

M11|Matte Black

SPECIFICATIONS

GENERAL

| | |
|--------------|------------------------------|
| Diameter | 90cm (35.40") |
| Height | 5cm(1,9") /Max 300cm (118") |
| Light Source | 10 x Module LED 30 Watt, 24V |

GENERALE

| | |
|---------------|------------------------------|
| Diametro | 90cm (35.40") |
| Altezza | 5cm(1,9") /Max 300cm (118") |
| Fonte di Luce | 10 x Module LED 30 Watt, 24V |

ON REQUEST

| | | | | |
|--|--------|-------|-------|-------|
| Color Temperature | - | 2700K | 3000K | 4000K |
| Driver included in the canopy (*check the size on the pricelist) | on/off | Triac | 1-10 | DALI |
| Remote driver | on/off | Triac | 1-10 | DALI |

Designed by **Barabara Covi**

Apollo

Pendant 1

Cupole in alabastro di vari diametri ed elementi tubolari di diverse larghezze conferiscono dinamismo a questo pezzo esclusivo, mantenendo un perfetto equilibrio di stile. Nominata Apollo in onore del dio greco che trainava il carro del sole, la serie si ispira a questa peculiarità; una struttura metallica sorregge una serie di semisfere luminescenti.

Alabaster domes of various diameters and tubular elements of different widths give dynamism to this exclusive piece while maintaining a perfect balance of style. Named Apollo in honor of the Greek god who pulled the chariot of the sun, the series is inspired by this peculiarity; a metal structure pulls a series of luminescent half-spheres.







61cm (24,10")

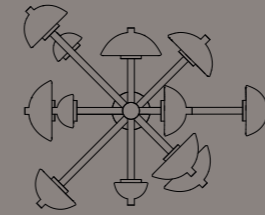

75cm (29,50")

100cm (39,40")

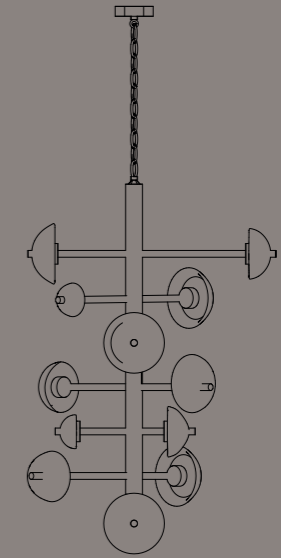

Max 150cm (59")

Finiture Metalliche | Metal Finishes



M01|Shiny Silver



M02|Bronze

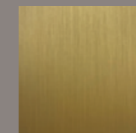

M03|Brushed Brass

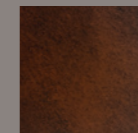

M04|Ruggine of Florence



M05|Brushed Brunished



M06|Shiny Gold

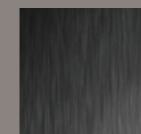

M07|Brushed Black

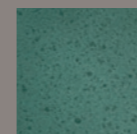

M08|Freedom Green



M09|Shiny Black

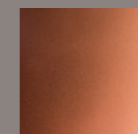

M10|Copper

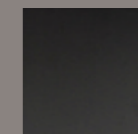

M11|Matte Black

SPECIFICATIONS

GENERAL

| | |
|--------------|-----------------------------------|
| Lenght | 75cm (29,50") |
| Width | 61cm (24,10") |
| Height | 100cm(39,40")/Max 150 cm (59,00") |
| Light Source | 14 x Module LED, 42 Watt, 220V |

GENERALE

| | |
|---------------|-----------------------------------|
| Lunghezza | 75cm (29,50") |
| Profondità | 61cm (24,10") |
| Altezza | 100cm(39,40")/Max 150 cm (59,00") |
| Fonte di Luce | 14 x Module LED, 42 Watt, 220V |

ON REQUEST

| | | | | |
|--|--------|---|-------|---|
| Color Temperature | - | - | 3000K | - |
| Driver included in the canopy (*check the size on the pricelist) | on/off | - | - | - |
| Remote driver | on/off | - | - | - |

Apollo

Pendant 2

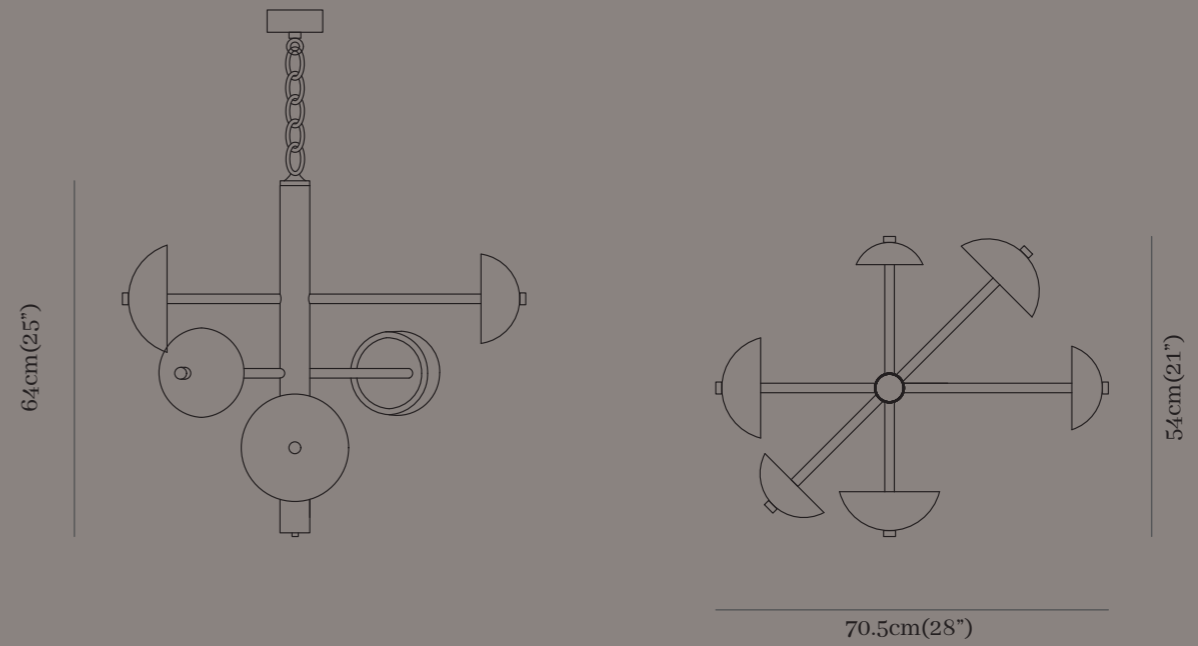

Finiture Metalliche | Metal Finishes



M01|Shiny Silver



M02|Bronze

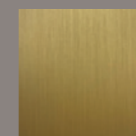

M03|Brushed Brass

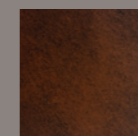

M04|Ruggine of Florence



M05|Brushed Brunished



M06|Shiny Gold

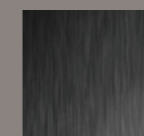

M07|Brushed Black

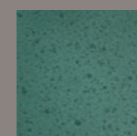

M08|Freedom Green



M09|Shiny Black

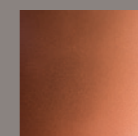

M10|Copper

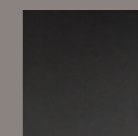

M11|Matte Black

SPECIFICATIONS

GENERAL

| | |
|--------------|-------------------------------|
| Lenght | 70.5cm (28.0") |
| Width | 54cm(21.0") |
| Height | 64cm(25.0")/Max 150cm (59.0") |
| Light Source | 6 x E27, 220V* |

GENERALE

| | |
|---------------|-------------------------------|
| Lunghezza | 70.5cm (28.0") |
| Profondità | 54cm(21.0") |
| Altezza | 64cm(25.0")/Max 150cm (59.0") |
| Fonte di Luce | 6 x E27, 220V* |

*not included

ON REQUEST

| | | | | |
|--|--------|---|-------|---|
| Color Temperature | - | - | 3000K | - |
| Driver included in the canopy (*check the size on the pricelist) | on/off | - | - | - |
| Remote driver | on/off | - | - | - |

Designed by **Barbara Covi**

Apollo

Suspension



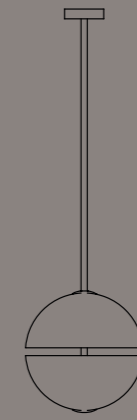
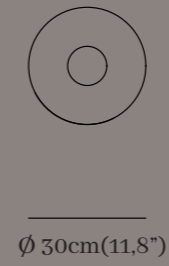

Finiture Metalliche | Metal Finishes



M01|Shiny Silver



M02|Bronze

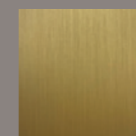

M03|Brushed Brass

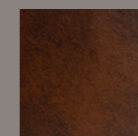

M04|Ruggine of Florence



M05|Brushed Brunished



M06|Shiny Gold

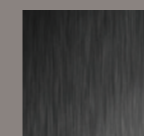

M07|Brushed Black

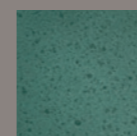

M08|Freedom Green



M09|Shiny Black

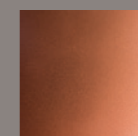

M10|Copper

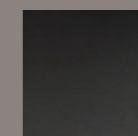

M11|Matte Black

SPECIFICATIONS

GENERAL

| | |
|--------------|--------------------------------|
| Diameter | 30cm (11,80") |
| Width | 30cm (11,80") |
| Height | 150cm (59,00") |
| Light Source | 2x Module LED 23,4 Watt, 200mA |

GENERALE

| | |
|---------------|--------------------------------|
| Diametro | 30cm (11,80") |
| Profondità | 30cm (11,80") |
| Altezza | 150cm (59,00") |
| Fonte di Luce | 2x Module LED 23,4 Watt, 200mA |

ON REQUEST

| | | | | |
|--|--------|-------|-------|-------|
| Color Temperature | - | 2700K | 3000K | 4000K |
| Driver included in the canopy (*check the size on the pricelist) | on/off | Triac | 1-10 | DALI |
| Remote driver | on/off | Triac | 1-10 | DALI |

Apollo

Ceiling Light

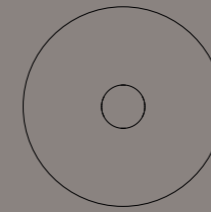

Ø30,0cm(11,80")

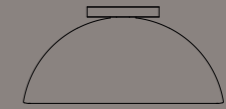

14,5cm(5,7")

Finiture Metalliche | Metal Finishes



M01|Shiny Silver



M02|Bronze

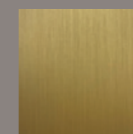

M03|Brushed Brass

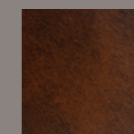

M04|Ruggine of Floreza

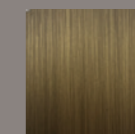

M05|Brushed Brunished



M06|Shiny Gold

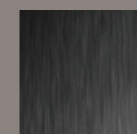

M07|Brushed Black

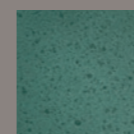

M08|Freedom Green



M09|Shiny Black



M10|Copper

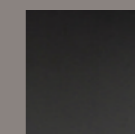

M11|Matte Black

SPECIFICATIONS

GENERAL

Diameter 30cm (11,80")

Height 14,5cm (5,70")

Light Source 1 x E27, 220V*

GENERALE

Diametro 30cm (11,80")

Altezza 14,5cm (5,70")

Fonte di Luce 1 x E27, 220V*

*not included

ON REQUEST

| Color Temperature | - | - | - | - |
|--|--------|-------|------|------|
| Driver included in the base (*check the size on the pricelist) | on/off | Triac | 1-10 | DALI |
| Remote driver | on/off | Triac | 1-10 | DALI |

Designed by **Barbara Covi**

Apollo

Applique

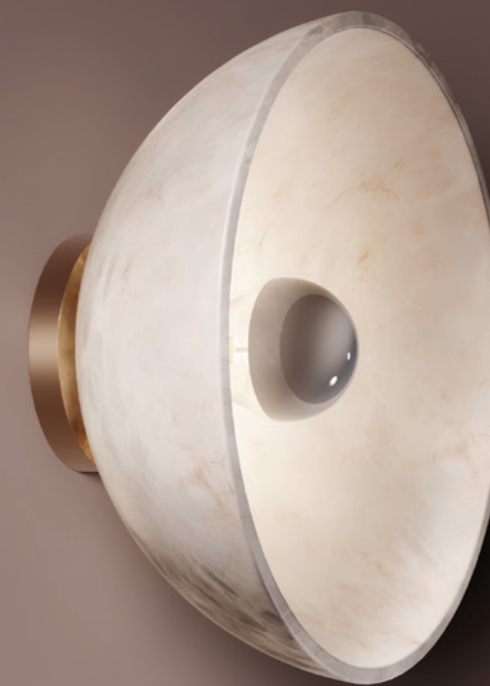

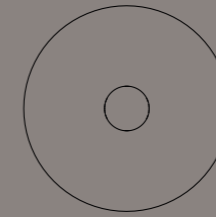

Ø30.0cm(11.80")



14.5cm(5.7")

Finiture Metalliche | Metal Finishes



M01|Shiny Silver



M02|Bronze

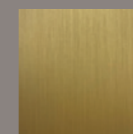

M03|Brushed Brass

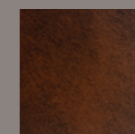

M04|Ruggine of Florence



M05|Brushed Brunished



M06|Shiny Gold



M07|Brushed Black

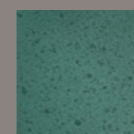

M08|Freedom Green



M09|Shiny Black

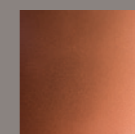

M10|Copper

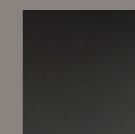

M11|Matte Black

SPECIFICATIONS

GENERAL

| | |
|--------------|----------------|
| Diameter | 30cm (11,80") |
| Width | 14,5cm (5,70") |
| Height | 30cm (11,80") |
| Light Source | 1 x E27, 220V* |

GENERALE

| | |
|---------------|----------------|
| Diametro | 30cm (11,80") |
| Profondità | 14,5cm (5,70") |
| Altezza | 30cm (11,80") |
| Fonte di Luce | 1 x E27, 220V* |

*not included

ON REQUEST

| | | | | |
|--|--------|-------|------|------|
| Color Temperature | - | - | - | - |
| Driver included in the base (*check the size on the pricelist) | on/off | Triac | 1-10 | DALI |
| Remote driver | on/off | Triac | 1-10 | DALI |

Designed by **Barbara Covi**

Apollo

Table Lamp



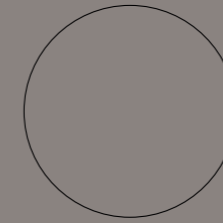

Ø30,0 cm(11,80")

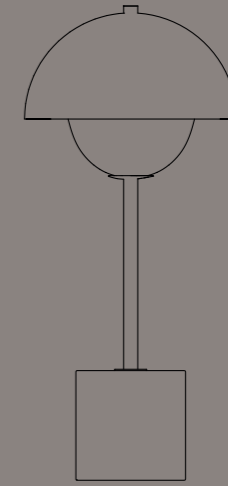

67cm(26,40")

15,5cm(6,10")

Finiture Metalliche | Metal Finishes



M01|Shiny Silver



M02|Bronze

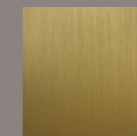

M03|Brushed Brass

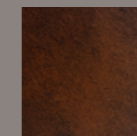

M04|Ruggine of Florence

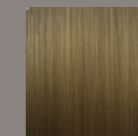

M05|Brushed Brunished



M06|Shiny Gold

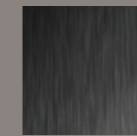

M07|Brushed Black

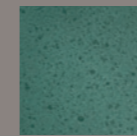

M08|Freedom Green



M09|Shiny Black

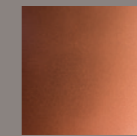

M10|Copper

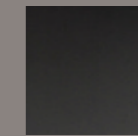

M11|Matte Black

Finiture Pietra| Stone Finishes

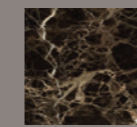

S21|Emperador

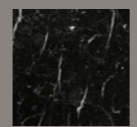

S22|Nero Marquinia

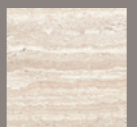

S23|Travertine

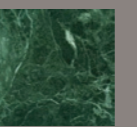

G14|Alpi Green

SPECIFICATIONS

GENERAL

Length 30cm (11,80")

Height 67cm (26,40")

Light Source 1 x Module LED, 3 Watt, 220V

GENERALE

Lunghezza 30cm (11,80")

Altezza 67cm (26,40")

Fonte di Luce 1 x Module LED, 3 Watt, 220V

ON REQUEST

| | | | | |
|--------------------------|---|---|-------|---|
| Color Temperature | - | - | 3000K | - |
| Driver included | - | - | - | - |
| Remote driver | - | - | - | - |

Apollo

Floor Lamp

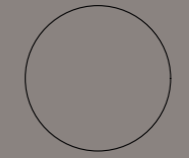

Ø30,0cm(12,00")

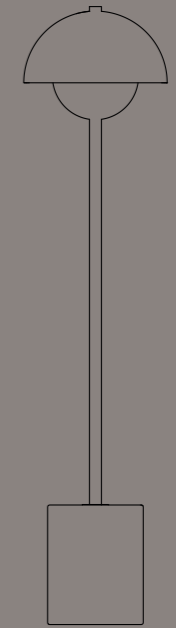

130,0cm(50,90")

Finiture Metalliche | Metal Finishes



M01|Shiny Silver



M02|Bronze

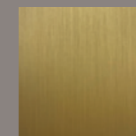

M03|Brushed Brass

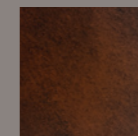

M04|Ruggine of Florence



M05|Brushed Brunished



M06|Shiny Gold

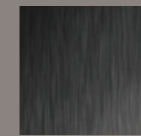

M07|Brushed Black

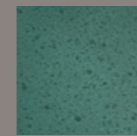

M08|Freedom Green

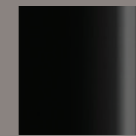

M09|Shiny Black

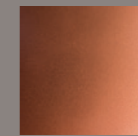

M10|Copper

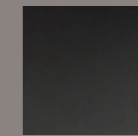

M11|Matte Black

Finiture Pietra| Stone Finishes

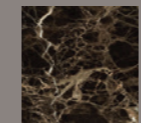

S21|Emperador

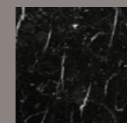

S22|Nero Marquinia

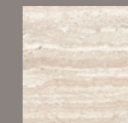

S23|Travertine

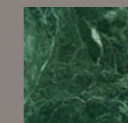

G14|Alpi Green

SPECIFICATIONS

GENERAL

Lenght 30cm (11,80")

Height 130cm (50,90")

Light Source 1 x Module LED, 3 Watt, 220V

GENERALE

Lunghezza 30cm (11,80")

Altezza 130cm (50,90")

Fonte di Luce 1 x Module LED, 3 Watt, 220V

ON REQUEST

| | | | | |
|-------------------|---|---|-------|---|
| Color Temperature | - | - | 3000K | - |
| Driver included | - | - | - | - |
| Remote driver | - | - | - | - |

Galatea

Pendant

Galatea era una ninfa nereide, chiamata così per la schiuma del mare, bianca come il latte. Il suo nome deriva anche da un termine greco che la descrive come la dea del mare calmo. La purezza e la sobrietà di questa linea interamente in alabastro sono ispirate proprio alle caratteristiche di questa divinità.

Galatea was a Nereid nymph, named after the sea foam, white as milk. Her name also derives from a Greek term describing her as the goddess of the calm sea. The purity and sobriety of this line made entirely of alabaster is inspired precisely by the characteristics of this divinity.



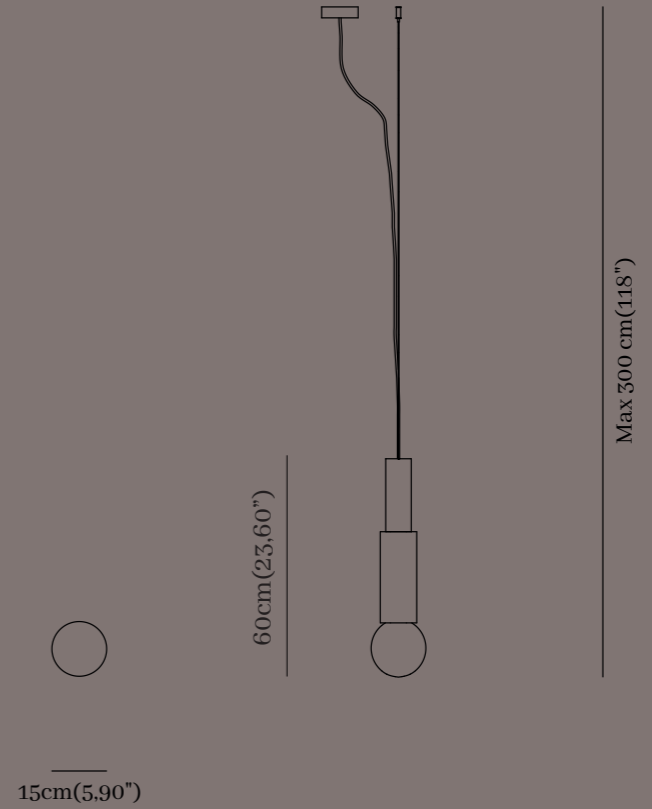

Finiture Metalliche | Metal Finishes



SPECIFICATIONS

GENERAL

Diameter 15cm (5.90")

Height 60cm(23,60") /Max 300cm (118")

Light Source 1 x E14, 220 V*

GENERALE

Diametro 15cm (5.90")

Altezza 60cm(23,60") /Max 300cm (118")

Fonte di Luce 1 x E14, 220 V*

*not included

ON REQUEST

| | | | | |
|--|--------|-------|------|------|
| Color Temperature | - | - | - | - |
| Driver included in the canopy (*check the size on the pricelist) | on/off | Triac | 1-10 | DALI |
| Remote driver | on/off | Triac | 1-10 | DALI |

Designed by **Barbara Covi**

Chronos

Pendant

Chronos, dio del tempo, ha ispirato questa serie di Alabastro Italiano. Le forme coniche dei diffusori in alabastro ricordano clessidre stilizzate che segnano il passaggio del tempo.

Chronos, God of time, inspired this Alabastro Italiano series. The conical shapes of the alabaster diffusers resemble stylized hourglasses marking the passage of time.





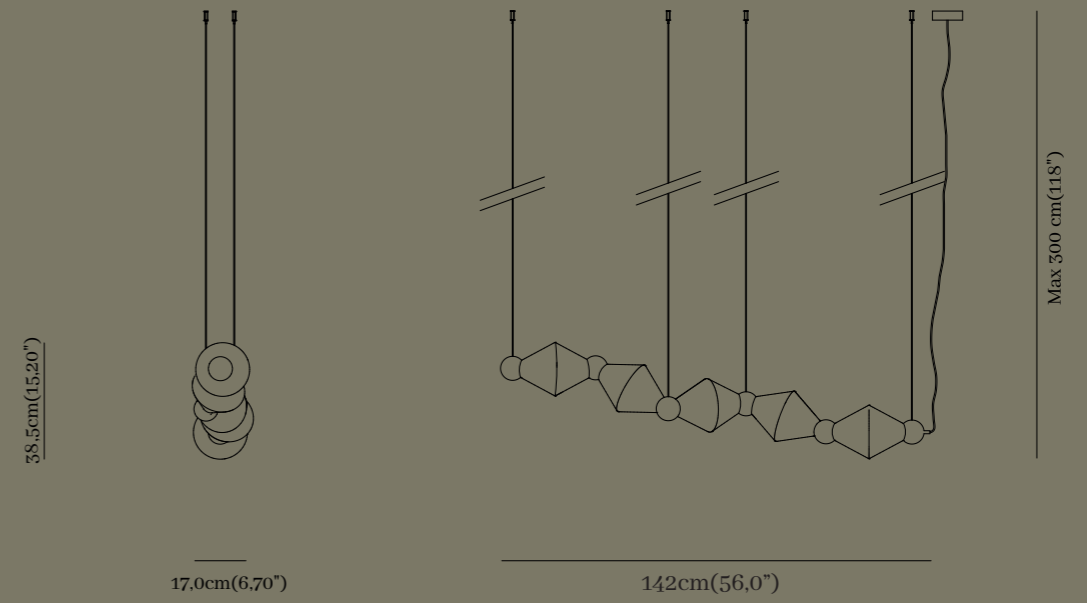

Finiture Metalliche | Metal Finishes



SPECIFICATIONS

| GENERAL | | GENERALE | |
|--------------|------------------------------------|---------------|------------------------------------|
| Lenght | 142cm (56.00'') | Lunghezza | 142cm (56.00'') |
| Width | 17,0cm (6,70'') | Profondità | 17,0cm (6,70'') |
| Height | 38,5cm (15,20'')/Max 300cm (118'') | Altezza | 38,5cm (15,20'')/Max 300cm (118'') |
| Light Source | 10 x Module LED 30 Watt, 220V | Fonte di Luce | 10 x Module LED 30 Watt, 220V |

ON REQUEST

| | | | | |
|-------------------|---|---|-------|---|
| Color Temperature | - | - | 3000K | - |
| Driver included | - | - | - | - |
| Remote driver | - | - | - | - |

Dioniso

Pendant

Dioniso, una divinità arcaica legata alla linfa vitale che scorre attraverso le piante, in particolare la vite. È proprio la struttura della vite che ispira questa linea, la spirale avvolgente del traliccio che dà vita ai suoi frutti. Infine, la rotondità e la composizione degli elementi in alabastro formano idealmente un ricco grappolo d'uva.

Dioniso, an archaic divinity linked to the lifeblood flowing through plants, particularly the vine. It's precisely the structure of the vine that inspires this line, the enveloping spiral of the trellis that gives life to its fruit. And finally, the roundness and composition of the alabastrine elements ideally form a rich cluster of grapes.



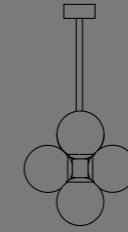

35.5 cm (14.00")

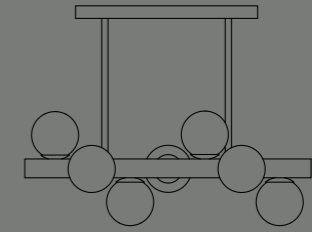

91.0cm (35.90")

70cm (27.60")

Finiture Metalliche | Metal Finishes



M01|Shiny Silver



M02|Bronze

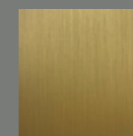

M03|Brushed Brass

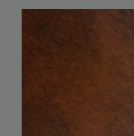

M04|Ruggine of Floreza



M05|Brushed Brunished



M06|Shiny Gold

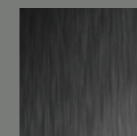

M07|Brushed Black

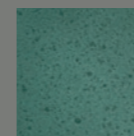

M08|Freedom Green



M09|Shiny Black

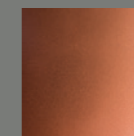

M10|Copper

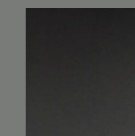

M11|Matte Black

SPECIFICATIONS

GENERAL

| | |
|--------------|--------------------|
| Lenght | 91.0cm (35.90") |
| Width | 35.5cm (14.00") |
| Height | 70cm (27.60") |
| Light Source | 7 x G9 LED, 220 V* |

GENERALE

| | |
|---------------|--------------------|
| Lunghezza | 91.0cm (35.90") |
| Profondità | 35.5cm (14.00") |
| Altezza | 70cm (27.60") |
| Fonte di Luce | 7 x G9 LED, 220 V* |

*not included

ON REQUEST

| | | | | |
|--|--------|-------|------|------|
| Color Temperature | - | - | - | - |
| Driver included in the canopy (*check the size on the pricelist) | on/off | Triac | 1-10 | DALI |
| Remote driver | on/off | Triac | 1-10 | DALI |

Designed by **Barbara Covi**

Zeus

Pendant

Il fulmine, la luce emanata dal dio Zeus, che prende forma dal taglio che interrompe la linearità del cilindro in alabastro, ha ispirato questa serie di Alabastro Italiano.

The lightning bolt, light emanating from the god Zeus, which takes shape from the cut that breaks the linearity of the alabaster cylinder, inspired this series of Italian Alabaster.







13cm (5,10")

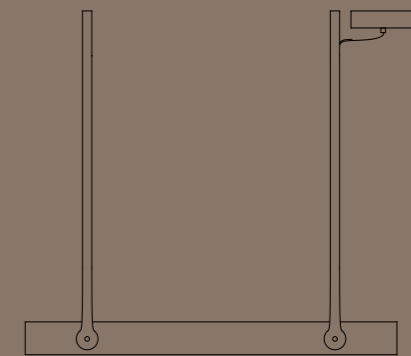

111cm (43,70")

120cm (47,20")

Finiture Metalliche | Metal Finishes



M01|Shiny Silver



M02|Bronze

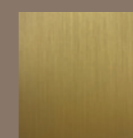

M03|Brushed Brass

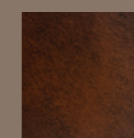

M04|Ruggine of Florence



M05|Brushed Brunished



M06|Shiny Gold



M07|Brushed Black



M08|Freedom Green



M09|Shiny Black



M10|Copper

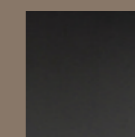

M11|Matte Black

Finiture Pelle | Leather Finishes

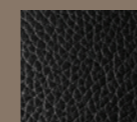

L31|Black Africa

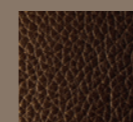

L32|Brown Earth

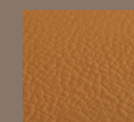

L33|Brown Sahara

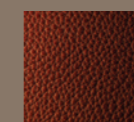

L34|Pomegranate Red

SPECIFICATIONS

GENERAL

| | |
|--------------|------------------------------|
| Lenght | 120cm (47,20") |
| Width | 13cm (5,10") |
| Height | 111cm (43,70") |
| Light Source | 1 x Strip LED, 26 Watt, 24 V |

GENERALE

| | |
|---------------|------------------------------|
| Lunghezza | 120cm (47,20") |
| Profondità | 13cm (5,10") |
| Altezza | 111cm (43,70") |
| Fonte di Luce | 1 x Strip LED, 26 Watt, 24 V |

ON REQUEST

| | | | | |
|--|--------|-------|-------|-------|
| Color Temperature | 2300K | 2700K | 3000K | 4000K |
| Driver included in the canopy (*check the size on the pricelist) | on/off | Triac | 1-10 | DALI |
| Remote driver | on/off | Triac | 1-10 | DALI |

Designed by **Barbara Covi**

Zeus

Floor Lamp



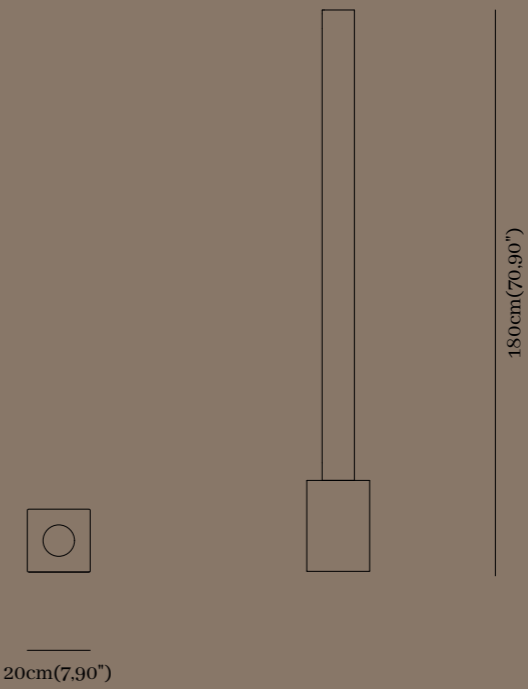

Finiture Metalliche | Metal Finishes



Finiture Pietra | Stone Finishes

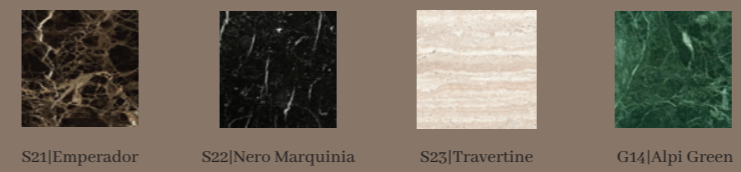

SPECIFICATIONS

GENERAL

| | |
|--------------|------------------------------|
| Lenght | 20cm (7,90") |
| Height | 180cm (70,90") |
| Light Source | 1 x Strip LED, 32 Watt, 24 V |

GENERALE

| | |
|---------------|------------------------------|
| Lunghezza | 20cm (7,90") |
| Altezza | 180cm (70,90") |
| Fonte di Luce | 1 x Strip LED, 32 Watt, 24 V |

ON REQUEST

| | | | | |
|-----------------------------|--------|-------|-------|-------|
| Color Temperature | 2300K | 2700K | 3000K | 4000K |
| Driver included in the base | on/off | Triac | 1-10 | DALI |
| Remote driver | on/off | Triac | 1-10 | DALI |

Ade

Pendant

Ade, dio degli inferi, è comunemente associato all'idea di indomabilità e severità. Tuttavia, pochi sanno che Ade riceve culto anche come dio che, risiedendo sotto la terra, può giovare ai vivi donando loro i preziosi elementi che essa nasconde, e l'alabastro è uno di questi. Le linee pulite, minimali e sobrie richiamano le caratteristiche della divinità che regna sull'ordine del mondo, una linea sottile che divide la vita di ogni uomo tra il prima e il dopo.

Ade, god of the underworld, is commonly associated with the idea of indomitability and severity. Few, however, know that Hades also receives worship as a god who, dwelling beneath the earth, can benefit the living by bestowing on humans the precious elements that the earth conceals, and alabaster is one of them. Its clean, minimal, and understated lines recall the characteristics of the deity who reigns over the order of the world, a thin line dividing every man's life between before and after.

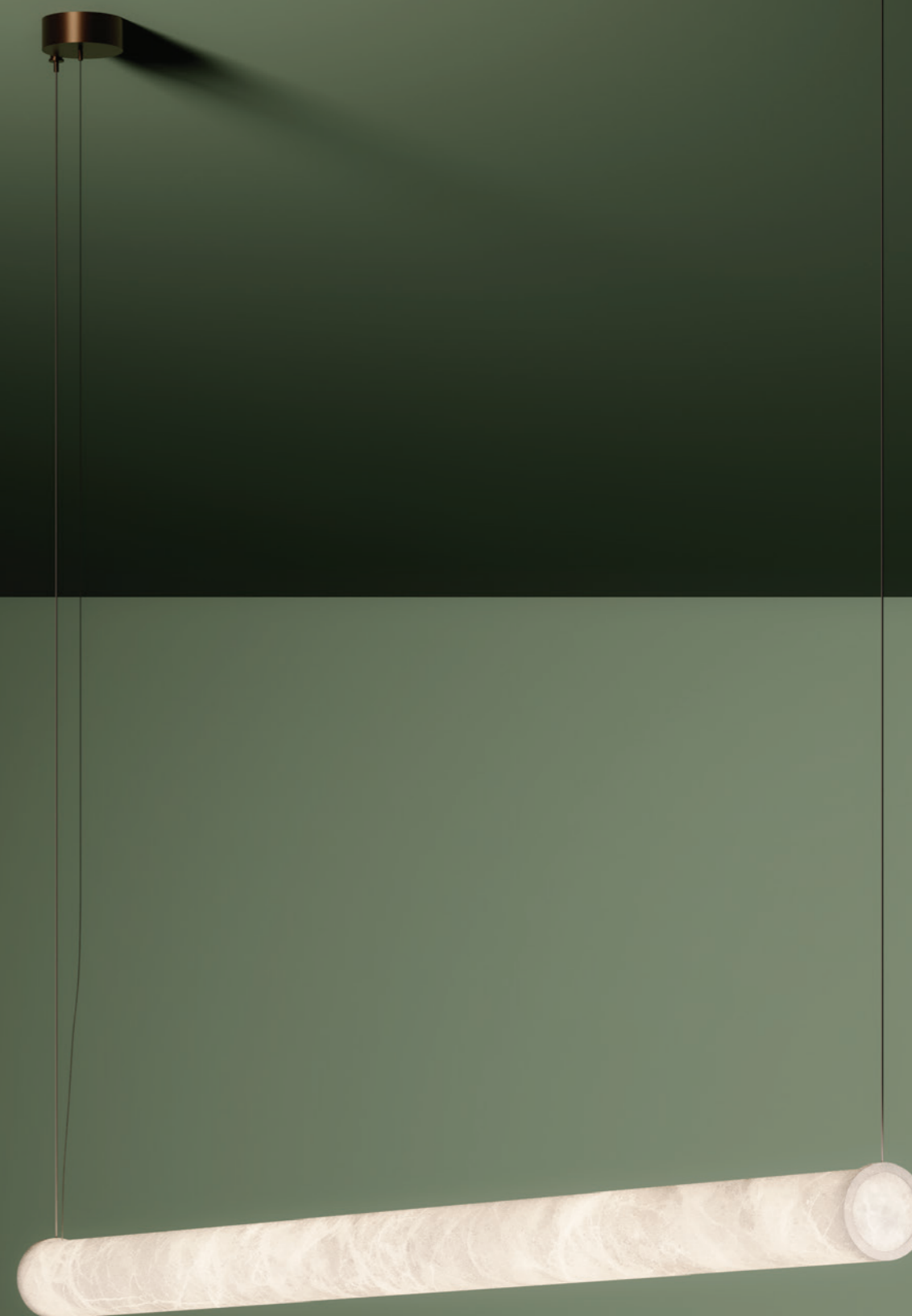



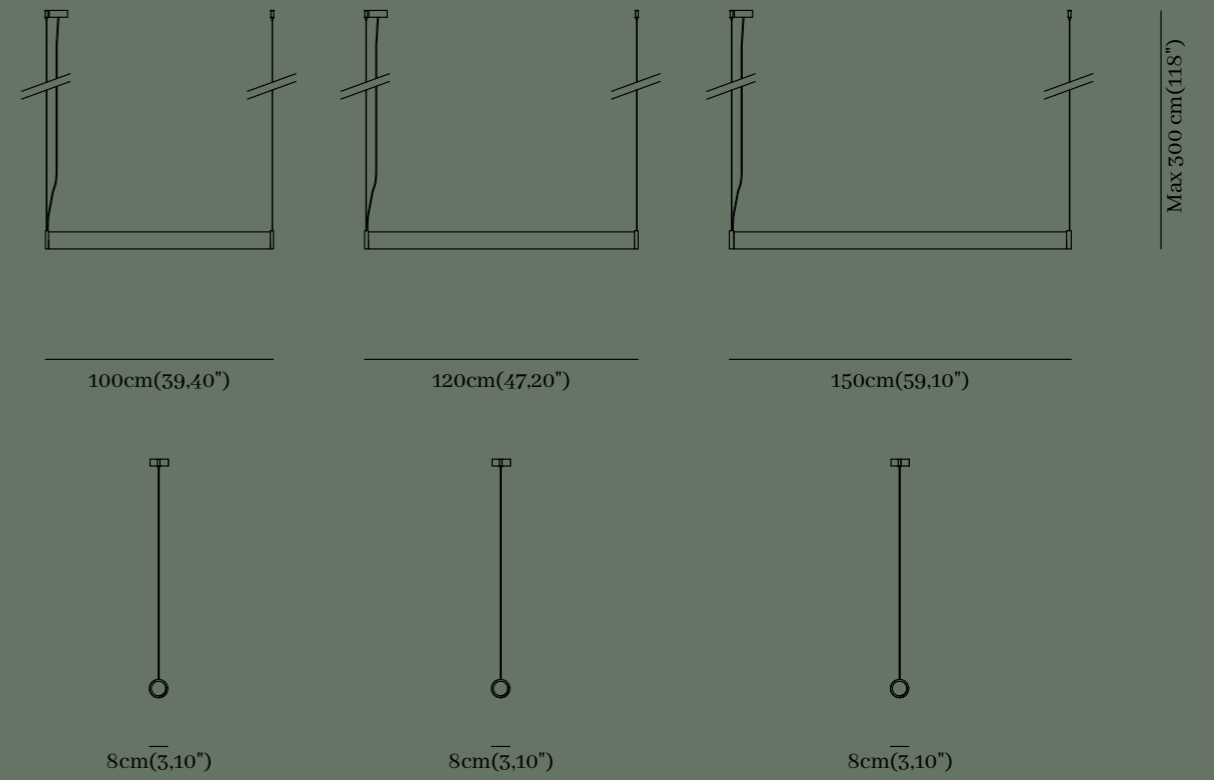

Finiture Metalliche | Metal Finishes



SPECIFICATIONS

| GENERAL | | GENERALE | |
|---------|-----------------|----------|--|
| Lenght | 100cm(39.40\"/> | | |

| ON REQUEST | | | | |
|--|--------|-------|-------|-------|
| Color Temperature | 2300K | 2700K | 3000K | 4000K |
| Driver included in the canopy (*check the size on the pricelist) | on/off | Triac | 1-10 | DALI |
| Remote driver | on/off | Triac | 1-10 | DALI |

Ofione Double

Pendant

Ofione fu il primo re dei Titani e dei cieli, una figura avvolta nel mistero di cui si conosce poco. La sua grandezza è sempre stata associata a quella della moglie Eurynome, e la sua vita è stata caratterizzata da questo legame indissolubile. Allo stesso modo, questa serie è composta da linee orizzontali e verticali che si intrecciano delicatamente con preziose sfere in alabastro.

Ofione was the first king of the Titans and the heavens, his figure is nevertheless shrouded in mystery, and little is known of his history. His grandeur was always associated with that of his wife Eurynome, and his life was characterized by this indissoluble bond. Likewise, this series is made up of horizontal and vertical lines that gently intertwine with precious alabaster spheres.





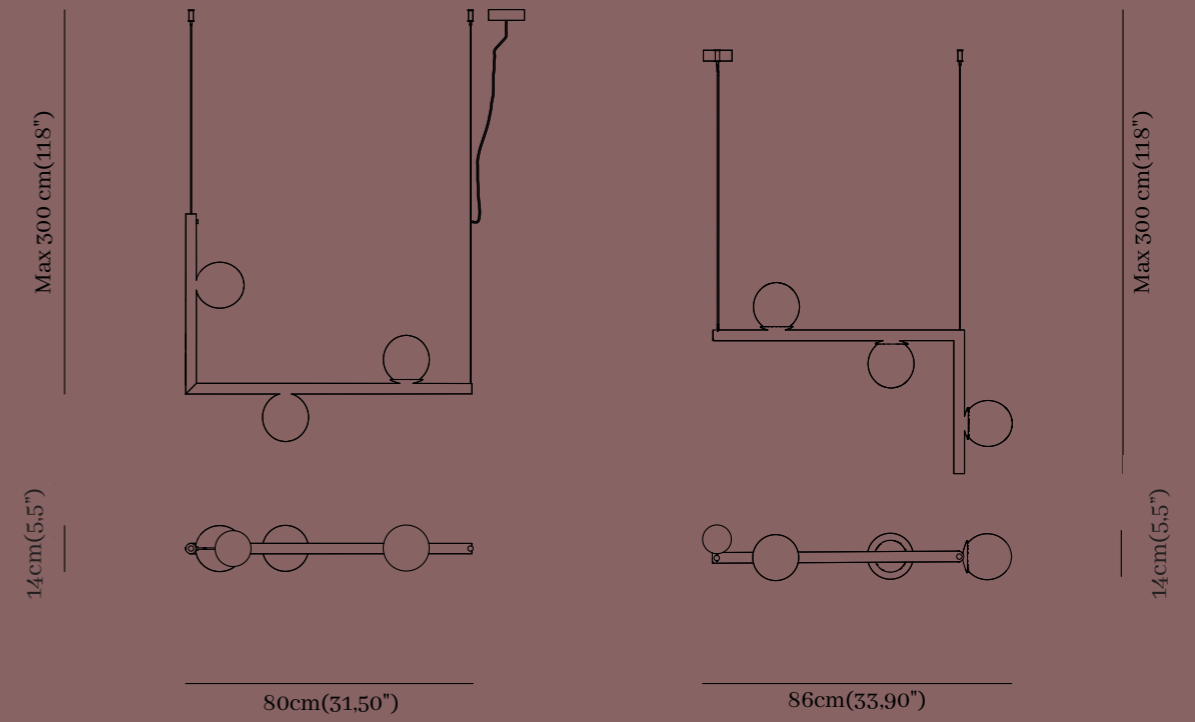

Finiture Metalliche | Metal Finishes



SPECIFICATIONS

| GENERAL | | GENERALE | |
|--------------|-----------------------------|---------------|-----------------------------|
| Length | 80cm (31,50")/86cm (33,90") | Lunghezza | 80cm (31,50")/86cm (33,90") |
| Width | 14cm(5,5") | Profondità | 14cm(5,5") |
| Height | Max 300cm (118") | Altezza | Max 300cm (118") |
| Light Source | 6 x G9 LED, 220 V* | Fonte di Luce | 6 x G9 LED, 220 V* |

*not included

ON REQUEST

| Color Temperature | - | - | - | - |
|--|--------|-------|------|------|
| Driver included in the canopy (*check the size on the pricelist) | on/off | Triac | 1-10 | DALI |
| Remote driver | on/off | Triac | 1-10 | DALI |

Ofione

Floor Lamp

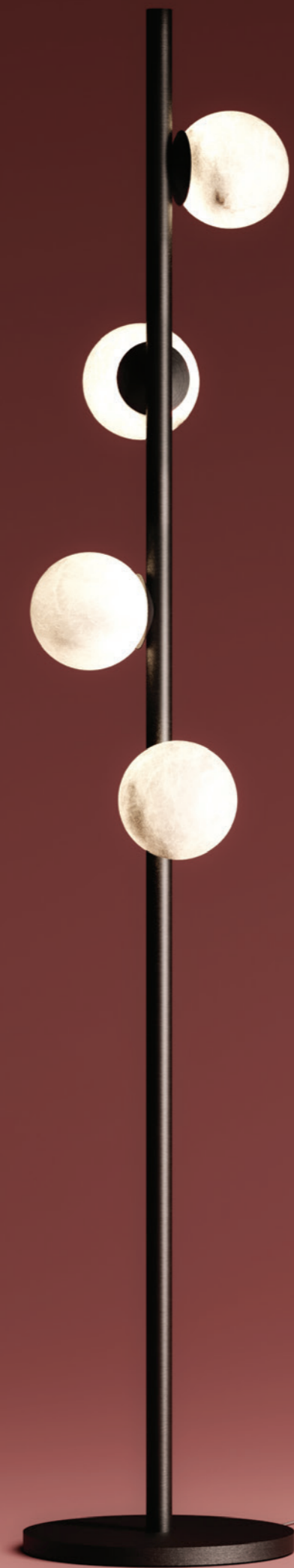

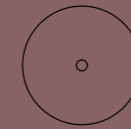

30cm(11,8")

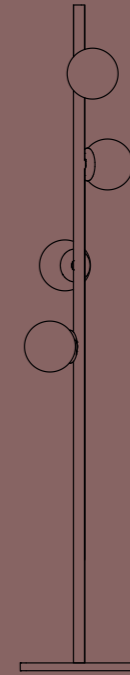

170cm(66,90")

Finiture Metalliche | Metal Finishes



M01|Shiny Silver



M02|Bronze



M03|Brushed Brass

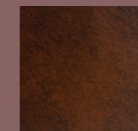

M04|Ruggine of Florence



M05|Brushed Brunished



M06|Shiny Gold



M07|Brushed Black

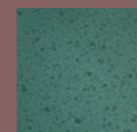

M08|Freedom Green



M09|Shiny Black

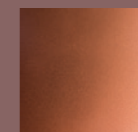

M10|Copper

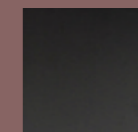

M11|Matte Black

SPECIFICATIONS

GENERAL

Diameter 30cm (11,80")

Height 170cm (66,90")

Light Source 4 x G9 LED, 220 V*

GENERALE

Diametro 30cm (11,80")

Altezza 170cm (66,90")

Fonte di Luce 4 x G9 LED, 220 V*

*not included

ON REQUEST

| | | | | |
|-------------------|--------|-------|------|------|
| Color Temperature | - | - | - | - |
| Driver included | on/off | Triac | 1-10 | DALI |
| Remote driver | - | - | - | - |

Ofione

Table Lamp

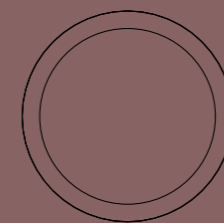

Ø16,0 cm(6,10")

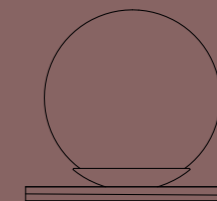

14,0 cm(5,60")

Finiture Metalliche | Metal Finishes



M01|Shiny Silver



M02|Bronze



M03|Brushed Brass

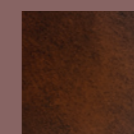

M04|Ruggine of Florence



M05|Brushed Brunished



M06|Shiny Gold

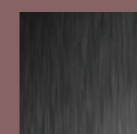

M07|Brushed Black



M08|Freedom Green

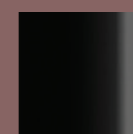

M09|Shiny Black



M10|Copper

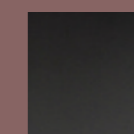

M11|Matte Black

SPECIFICATIONS

GENERAL

Diameter 16cm (6,10")

Height 14cm (5,60")

Light Source 1 x G9 LED, 220 V*

GENERALE

Diametro 16cm (6,10")

Altezza 14cm (5,60")

Fonte di Luce 1 x G9 LED, 220 V*

*not included

ON REQUEST

Color Temperature - - - -

Driver included - - - -

Remote driver - - - -

Ofione

Applique

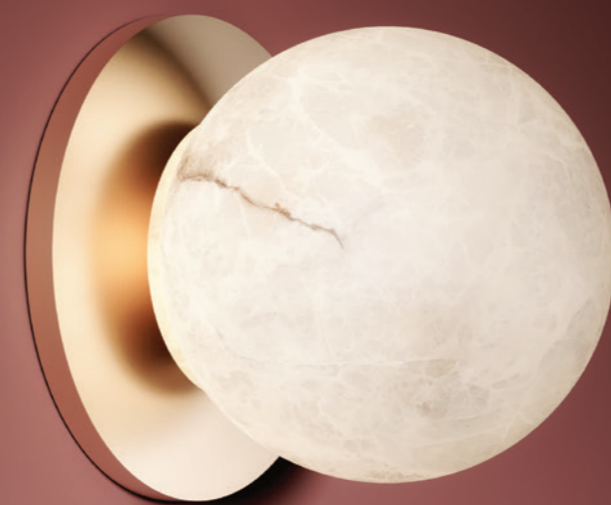

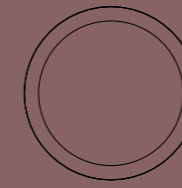

Ø16,0 cm(6,10")

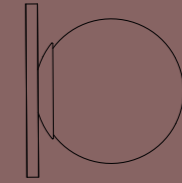

14,0 cm(5,60")

Finiture Metalliche | Metal Finishes



M01|Shiny Silver



M02|Bronze



M03|Brushed Brass

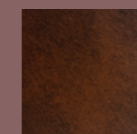

M04|Ruggine of Florence

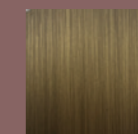

M05|Brushed Brunished



M06|Shiny Gold

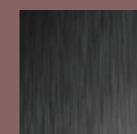

M07|Brushed Black

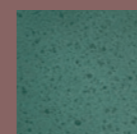

M08|Freedom Green



M09|Shiny Black



M10|Copper

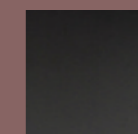

M11|Matte Black

SPECIFICATIONS

GENERAL

| | |
|----------|--------------|
| Diameter | 16cm (6,10") |
| Width | 14cm (5,60") |

GENERALE

| | |
|------------|--------------|
| Diametro | 16cm (6,10") |
| Profondità | 14cm (5,60") |

| | |
|--------------|--------------------|
| Light Source | 1 x G9 LED, 220 V* |
|--------------|--------------------|

| | |
|---------------|--------------------|
| Fonte di Luce | 1 x G9 LED, 220 V* |
|---------------|--------------------|

*not included

ON REQUEST

| | | | | |
|--|--------|-------|------|------|
| Color Temperature | - | - | - | - |
| Driver included in the base (*check the size on the pricelist) | on/off | Triac | 1-10 | DALI |
| Remote driver | - | - | - | - |

Ofione

Spotlight



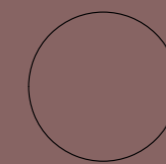

Ø10cm(3,90")

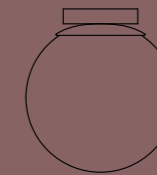

11cm(4,30")

Finiture Metalliche | Metal Finishes



M01|Shiny Silver



M02|Bronze



M03|Brushed Brass

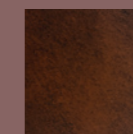

M04|Ruggine of Florence



M05|Brushed Brunished



M06|Shiny Gold



M07|Brushed Black

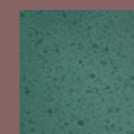

M08|Freedom Green



M09|Shiny Black



M10|Copper

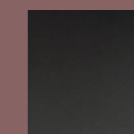

M11|Matte Black

SPECIFICATIONS

GENERAL

Lenght 10cm (3,90")

Height 11cm (4,30")

Light Source 1 x G9 LED, 220 V*

GENERALE

Lunghezza 10cm (3,90")

Altezza 11cm (4,30")

Fonte di Luce 1 x G9 LED, 220 V*

*not included

ON REQUEST

| Color Temperature | - | - | - | - |
|--|--------|-------|------|------|
| Driver included in the canopy (*check the size on the pricelist) | on/off | Triac | 1-10 | DALI |
| Remote driver | on/off | Triac | 1-10 | DALI |

Designed by **Barbara Covi**

Efesto

Pendant

La collezione "Efesto" è dedicata al dio greco del fuoco e della metallurgia, rappresentando la fusione di elementi naturali e tecnologie avanzate. La lampada evoca la forza e la passione che caratterizzano il lavoro artigianale, mescolando la tradizione con un design moderno. Ogni pezzo è realizzato con cura e precisione, riflettendo l'impegno degli artigiani nell'utilizzare materiali di alta qualità.

The "Efesto" collection is dedicated to the Greek god of fire and metallurgy, representing the fusion of natural elements and advanced technologies. The lamp evokes the strength and passion that characterize artisanal work, blending tradition with modern design. Each piece is crafted with care and precision, reflecting the artisans' commitment to using high-quality materials.





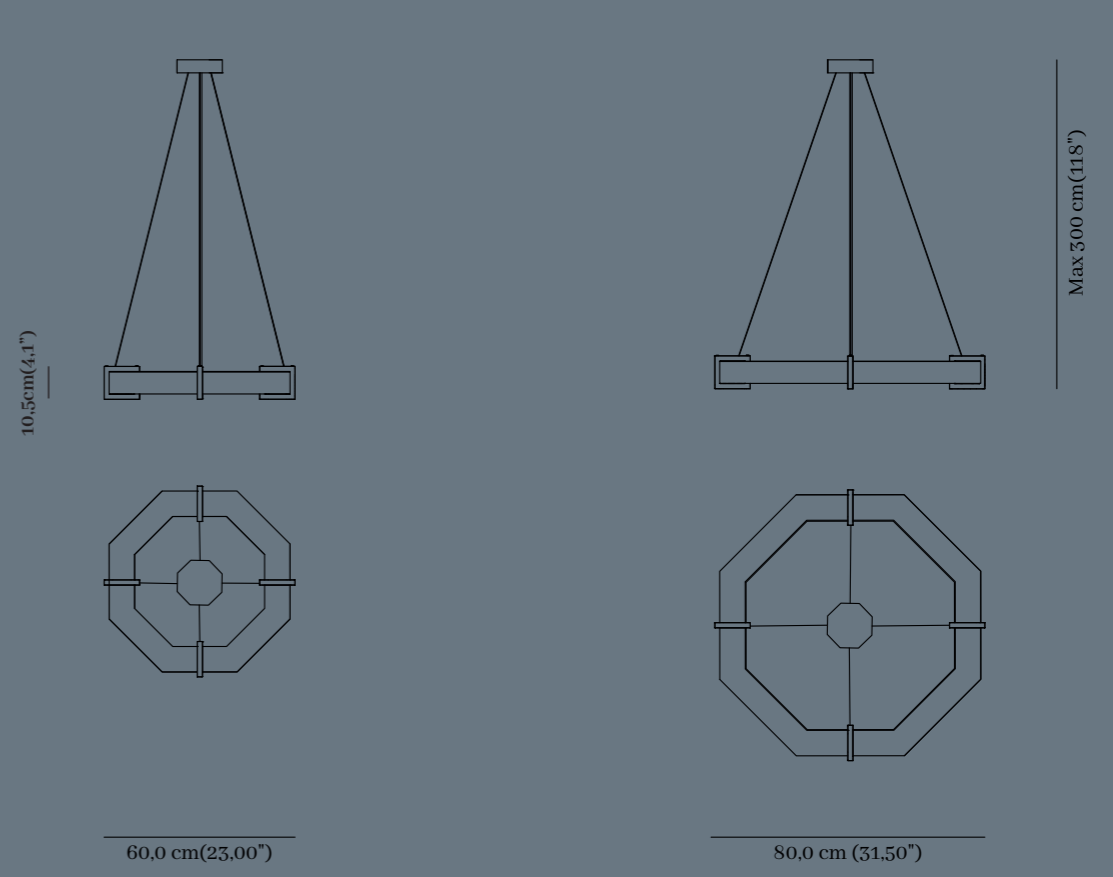

Finiture Metalliche | Metal Finishes



SPECIFICATIONS

| GENERAL | | GENERALE | |
|--------------|-----------------------------------|---------------|-----------------------------------|
| Lenght | 60cm (23,00")/80cm (31,50") | Lunghezza | 60cm (23,00")/80cm (31,50") |
| Height | 10,5cm(4,1") /Max 300cm (118") | Altezza | 10,5cm(4,1") /Max 300cm (118") |
| Light Source | 1 x Strip LED, 34,5/52 Watt, 24 V | Fonte di Luce | 1 x Strip LED, 34,5/52 Watt, 24 V |

ON REQUEST

| | | | | |
|--|--------|-------|-------|-------|
| Color Temperature | 2300K | 2700K | 3000K | 4000K |
| Driver included in the canopy (*check the size on the pricelist) | on/off | Triac | 1-10 | DALI |
| Remote driver | on/off | Triac | 1-10 | DALI |

Efesto Double

Pendant

Designed by **Barbara Covi**

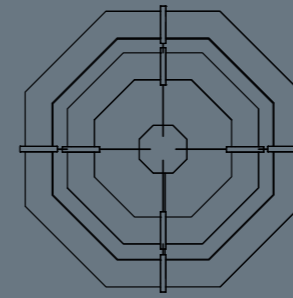

80cm (31,50")

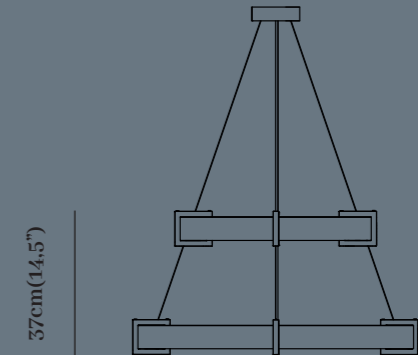

Max 300 cm(118")

Finiture Metalliche | Metal Finishes



M01|Shiny Silver



M02|Bronze

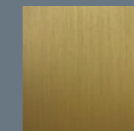

M03|Brushed Brass

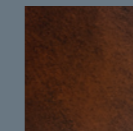

M04|Ruggine of Florence



M05|Brushed Brunished



M06|Shiny Gold

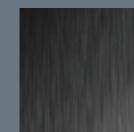

M07|Brushed Black

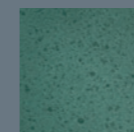

M08|Freedom Green



M09|Shiny Black

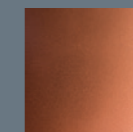

M10|Copper

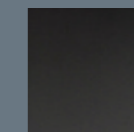

M11|Matte Black

SPECIFICATIONS

GENERAL

Lenght 80cm (31,50")

Height 37cm(14,5") /Max 300cm (118")

Light Source 1 x Strip LED, 86,5 Watt, 24 V

GENERALE

Lunghezza 80cm (31,50")

Altezza 37cm(14,5") /Max 300cm (118")

Fonte di Luce 1 x Strip LED, 86,5 Watt, 24 V

ON REQUEST

| | | | | |
|--|--------|-------|-------|-------|
| Color Temperature | 2300K | 2700K | 3000K | 4000K |
| Driver included in the canopy (*check the size on the pricelist) | on/off | Triac | 1-10 | DALI |
| Remote driver | on/off | Triac | 1-10 | DALI |

Chaos

Suspension

La collezione "Chaos" si ispira all'idea di movimento e dinamicità, riflettendo la bellezza del disordine. Questa lampada è caratterizzata da forme asimmetriche che catturano l'attenzione, creando un effetto visivo sorprendente. Ogni elemento è progettato per interagire con la luce in modi unici, portando un senso di vitalità in qualsiasi ambiente.

The "Chaos" collection is inspired by the idea of movement and dynamism, reflecting the beauty of disorder. This lamp features asymmetric shapes that catch the eye, creating a surprising visual effect. Each element is designed to interact with light in unique ways, bringing a sense of vitality to any environment.



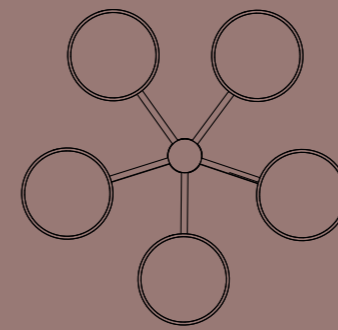

100,0cm(40,0")

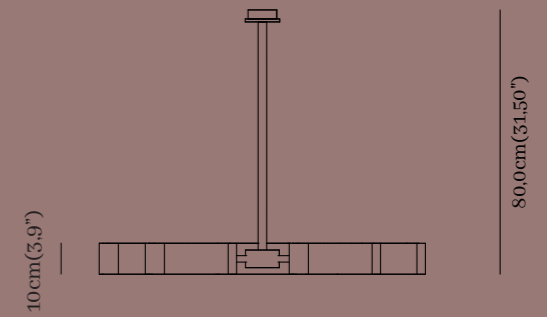

10 cm (3.9")

80,0cm(31,50")

Finiture Metalliche | Metal Finishes



M01|Shiny Silver



M02|Bronze



M03|Brushed Brass

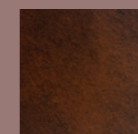

M04|Ruggine of Florence



M05|Brushed Brunished



M06|Shiny Gold



M07|Brushed Black

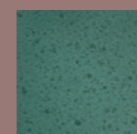

M08|Freedom Green



M09|Shiny Black



M10|Copper

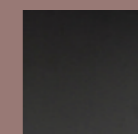

M11|Matte Black

SPECIFICATIONS

GENERAL

| | |
|---------------------|-------------------------------------|
| Lenght | 100cm (40,0") |
| Height | 80cm (31,50") |
| Light Source | 1 x Strip LED, 95 Watt, 24 V |

GENERALE

| | |
|----------------------|-------------------------------------|
| Lunghezza | 100cm (40,0") |
| Altezza | 80cm (31,50") |
| Fonte di Luce | 1 x Strip LED, 95 Watt, 24 V |

ON REQUEST

| | | | | |
|--------------------------|--------|-------|-------|-------|
| Color Temperature | 2300K | 2700K | 3000K | 4000K |
| Driver included | on/off | Triac | 1-10 | DALI |
| Remote driver | on/off | Triac | 1-10 | DALI |

Chaos

Ceiling Light

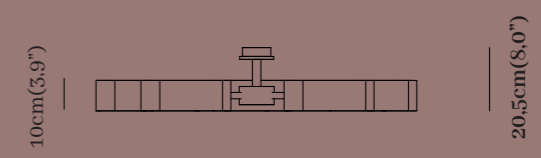
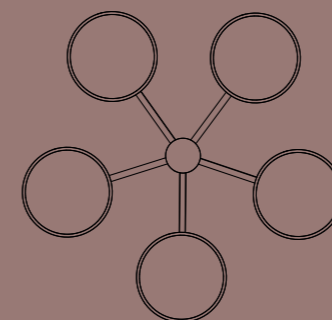

100,0cm(40,0")

Finiture Metalliche | Metal Finishes



M01|Shiny Silver



M02|Bronze

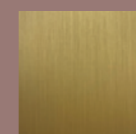

M03|Brushed Brass

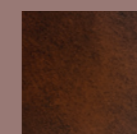

M04|Ruggine of Florence



M05|Brushed Brunished



M06|Shiny Gold



M07|Brushed Black

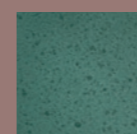

M08|Freedom Green



M09|Shiny Black

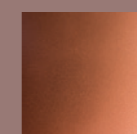

M10|Copper

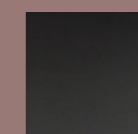

M11|Matte Black

SPECIFICATIONS

GENERAL

Lenght 100cm (40,0")

Height 20,5cm (8,0")

Light Source 1 x Strip LED, 95 Watt, 24 V

GENERALE

Lunghezza 100cm (40,0")

Altezza 20,5cm (8,0")

Fonte di Luce 1 x Strip LED, 95 Watt, 24 V

ON REQUEST

| | | | | |
|-------------------|--------|-------|-------|-------|
| Color Temperature | 2300K | 2700K | 3000K | 4000K |
| Driver included | on/off | Triac | 1-10 | DALI |
| Remote driver | on/off | Triac | 1-10 | DALI |

Designed by **Barbara Covi**

Afrodite

La collezione "Afrodite" trae ispirazione dalla dea dell'amore e della bellezza. Ogni lampada è progettata per evocare un senso di eleganza e raffinatezza, combinando forme morbide e materiali preziosi. I dettagli curati e la luce soffusa creano atmosfere incantevoli, rendendo ogni pezzo un elemento d'arredo unico.

The "Afrodite" collection is inspired by the goddess of love and beauty. Each lamp is designed to evoke a sense of elegance and refinement, combining soft shapes and precious materials. The carefully crafted details and soft light create enchanting atmospheres, making each piece a unique furnishing element.



Afrodite

Pendant 1

Designed by **Barbara Covi**



15,0cm(5,90")

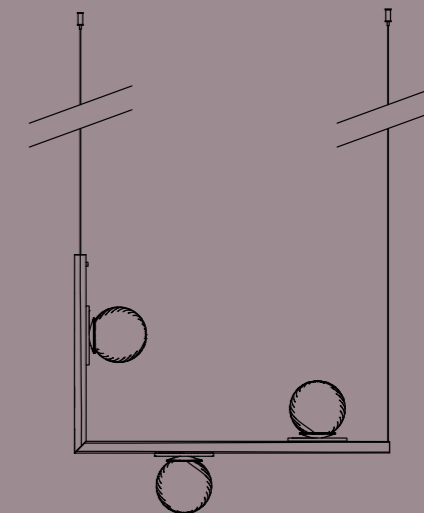

80,0 cm(31,50")

Max 300 cm(118")

Finiture Metalliche | Metal Finishes



M01|Shiny Silver

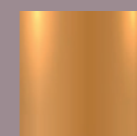

M02|Bronze

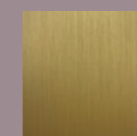

M03|Brushed Brass

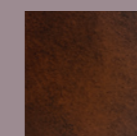

M04|Ruggine of Florence



M05|Brushed Brunished



M06|Shiny Gold

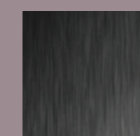

M07|Brushed Black

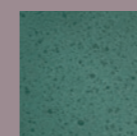

M08|Freedom Green



M09|Shiny Black

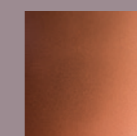

M10|Copper

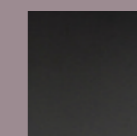

M11|Matte Black

Finiture Vetri | Glass Finishes

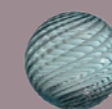

G11|Tiffany Torquise



G12|Champagne

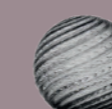

G13|London Grey



G14|Liquid Green



G15|Fumè

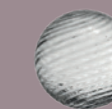

G16|Clear

SPECIFICATIONS

GENERAL

| | |
|--------------|--------------------|
| Length | 80cm (31,50") |
| Width | 15cm (5,90") |
| Height | Max 300cm (118") |
| Light Source | 3 x G9 LED, 220 V* |

GENERALE

| | |
|---------------|--------------------|
| Lunghezza | 80cm (31,50") |
| Profondità | 15cm (5,90") |
| Altezza | Max 300cm (118") |
| Fonte di Luce | 3 x G9 LED, 220 V* |

*not included

ON REQUEST

| | | | | |
|--|--------|-------|------|------|
| Color Temperature | - | - | - | - |
| Driver included in the canopy (*check the size on the pricelist) | on/off | Triac | 1-10 | DALI |
| Remote driver | on/off | Triac | 1-10 | DALI |

Afrodite

Pendant 2

Designed by **Barbara Covi**



15,0cm(5,90")

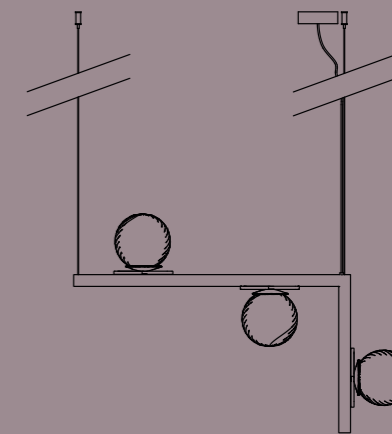

85cm(33,50")

Max 300 cm(118")

Finiture Metalliche | Metal Finishes



M01|Shiny Silver

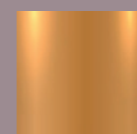

M02|Bronze

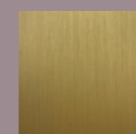

M03|Brushed Brass

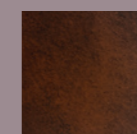

M04|Ruggine of Florence



M05|Brushed Brunished



M06|Shiny Gold

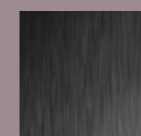

M07|Brushed Black

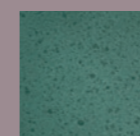

M08|Freedom Green



M09|Shiny Black

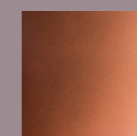

M10|Copper

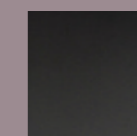

M11|Matte Black

Finiture Vetri | Glass Finishes

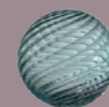

G11|Tiffany Torquise



G12|Champagne

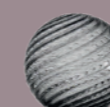

G13|London Grey



G14|Liquid Green



G15|Fumè

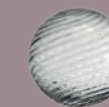

G16|Clear

SPECIFICATIONS

GENERAL

| | |
|--------------|--------------------|
| Lenght | 85cm (33,50") |
| Width | 15cm (5,90") |
| Height | Max 300cm (118") |
| Light Source | 3 x G9 LED, 220 V* |

GENERALE

| | |
|---------------|--------------------|
| Lunghezza | 85cm (33,50") |
| Profondità | 15cm (5,90") |
| Altezza | Max 300cm (118") |
| Fonte di Luce | 3 x G9 LED, 220 V* |

*not included

LAMP

| | | | | |
|-------------------------------|--------|-------|------|------|
| Color Temperature | - | - | - | - |
| Driver included in the canopy | on/off | Triac | 1-10 | DALI |
| Remote driver | on/off | Triac | 1-10 | DALI |

Afrodite Double

Pendant

Product designed by **Barbara Covi**

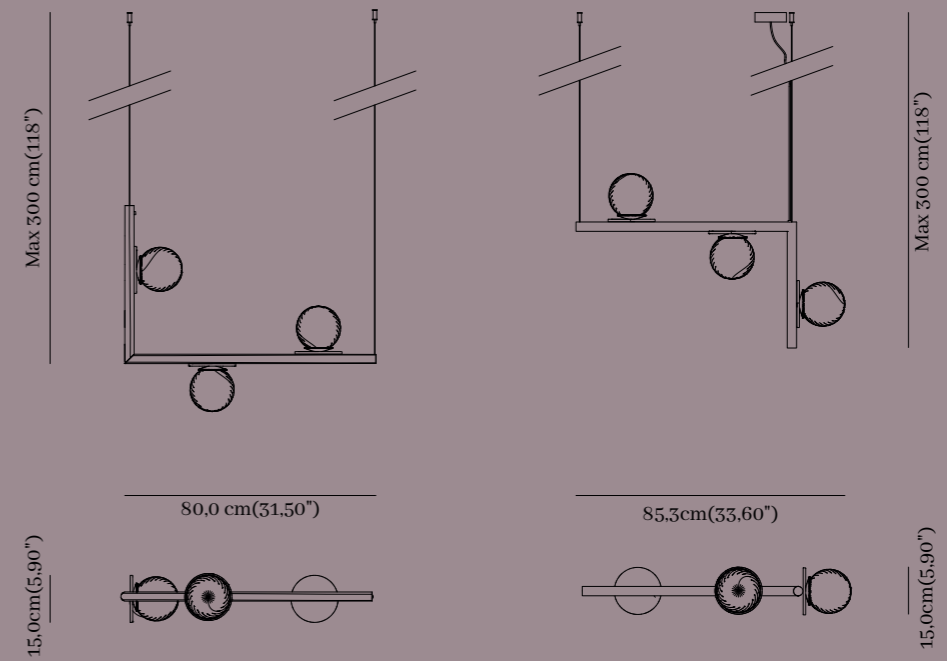

Finiture Metalliche | Metal Finishes



Finiture Vetri | Glass Finishes



SPECIFICATIONS

GENERAL

| | |
|--------------|-----------------------------|
| Length | 80cm (31,50")/85cm (33,50") |
| Width | 15cm (5,90") |
| Height | Max 300cm (118") |
| Light Source | 6 x G9 LED, 220 V* |

GENERALE

| | |
|---------------|-----------------------------|
| Lunghezza | 80cm (31,50")/85cm (33,50") |
| Profondità | 15cm (5,90") |
| Altezza | Max 300cm (118") |
| Fonte di Luce | 6 x G9 LED, 220 V* |

*not included

LAMP

| | | | | |
|--|--------|-------|------|------|
| Color Temperature | - | - | - | - |
| Driver included in the canopy (*check the size on the pricelist) | on/off | Triac | 1-10 | DALI |
| Remote driver | on/off | Triac | 1-10 | DALI |

Afrodite

Ceiling Light

Designed by **Barbara Covi**

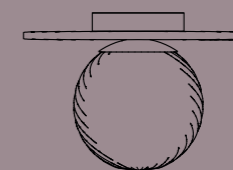
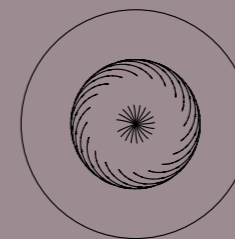

17,0 cm (6,70")

Ø25,0 cm (9,80")



Finiture Metalliche | Metal Finishes



M01|Shiny Silver

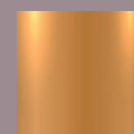

M02|Bronze

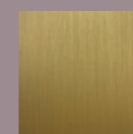

M03|Brushed Brass

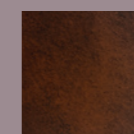

M04|Ruggine of Florence



M05|Brushed Brunished



M06|Shiny Gold

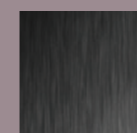

M07|Brushed Black



M08|Freedom Green



M09|Shiny Black



M10|Copper

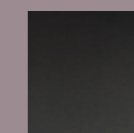

M11|Matte Black

Finiture Vetri | Glass Finishes

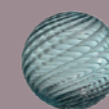

G11|Tiffany Torquise



G12|Champagne

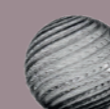

G13|London Grey



G14|Liquid Green



G15|Fumè

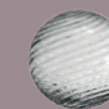

G16|Clear

SPECIFICATIONS

GENERAL

Diameter 25,0cm (9,80")

Height 17,0cm (6,70")

Light Source 1 x G9 LED, 220 V*

GENERALE

Diametro 25,0cm (9,80")

Altezza 17,0cm (6,70")

Fonte di Luce 1 x G9 LED, 220 V*

*not included

ON REQUEST

| Color Temperature | - | - | - | - |
|--|--------|-------|------|------|
| Driver included in the base (*check the size on the pricelist) | on/off | Triac | 1-10 | DALI |
| Remote driver | on/off | Triac | 1-10 | DALI |

Afrodite

Applique

Designed by **Barbara Covi**

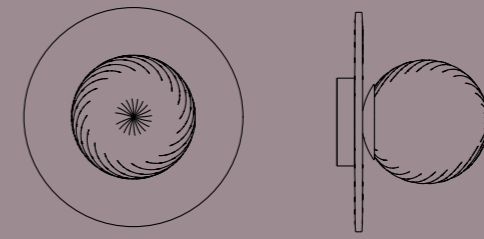

Ø25,0 cm(9,80")

17,0 cm(6,70")

Finiture Metalliche | Metal Finishes



M01|Shiny Silver M02|Bronze M03|Brushed Brass M04|Ruggine of Florence M05|Brushed Brunished M06|Shiny Gold

M07|Brushed Black M08|Freedom Green M09|Shiny Black M10|Copper M11|Matte Black

Finiture Vetri | Glass Finishes



G11|Tiffany Torquoise G12|Champagne G13|London Grey G14|Liquid Green G15|Fumè G16|Clear

SPECIFICATIONS

GENERAL

Diameter 25cm (9,80")
Width 17cm (6,70")

Light Source 1 x G9 LED, 220 V*

GENERALE

Diametro 25cm (9,80")
Profondità 17cm (6,70")

Fonte di Luce 1 x G9 LED, 220 V*

*not included

ON REQUEST

| Color Temperature | - | - | - | - |
|--|--------|-------|------|------|
| Driver included in the base (*check the size on the pricelist) | on/off | Triac | 1-10 | DALI |
| Remote driver | on/off | Triac | 1-10 | DALI |

Afrodite

Table Lamp

Designed by **Barbara Covi**

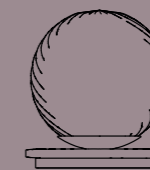
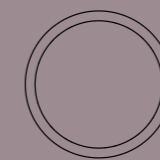

16,0 cm (6,30")

Ø15cm (5,90")

Finiture Metalliche | Metal Finishes



M01|Shiny Silver



M02|Bronze

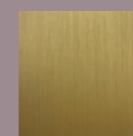

M03|Brushed Brass

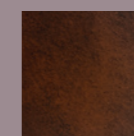

M04|Ruggine of Florence



M05|Brushed Brunished



M06|Shiny Gold

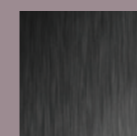

M07|Brushed Black

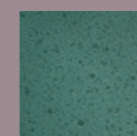

M08|Freedom Green



M09|Shiny Black

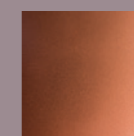

M10|Copper

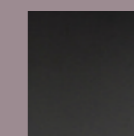

M11|Matte Black

Finiture Vetri | Glass Finishes

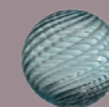

G11|Tiffany Torquoise



G12|Champagne

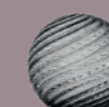

G13|London Grey

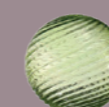

G14|Liquid Green



G15|Fumè

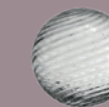

G16|Clear

SPECIFICATIONS

GENERAL

Diameter 15cm (5,90")

Height 16cm (6,30")

Light Source 1 x G9 LED, 220 V*

GENERALE

Diametro 15cm (5,90")

Altezza 16cm (6,30")

Fonte di Luce 1 x G9 LED, 220 V*

*not included

ON REQUEST

| | | | | |
|--|---|---|---|---|
| Color Temperature | - | - | - | - |
| Driver included in the base (*check the size on the pricelist) | - | - | - | - |
| Remote driver | - | - | - | - |

Designed by **Barbara Covi**

Afrodite

Floor Lamp





Ø40,0 cm(15,70")

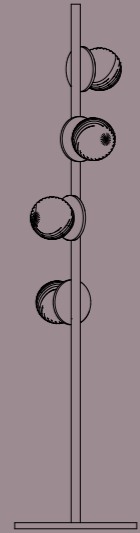

170,0 cm(67,70")

Finiture Metalliche | Metal Finishes



M01|Shiny Silver



M02|Bronze

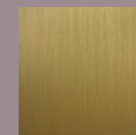

M03|Brushed Brass

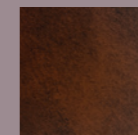

M04|Ruggine of Florence



M05|Brushed Brunished



M06|Shiny Gold

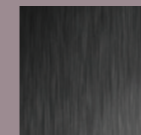

M07|Brushed Black

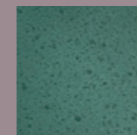

M08|Freedom Green

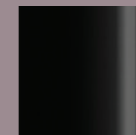

M09|Shiny Black

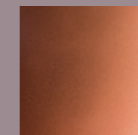

M10|Copper

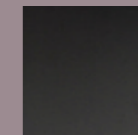

M11|Matte Black

Finiture Pietra| Stone Finishes

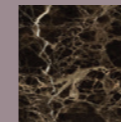

S21|Emperador

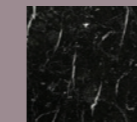

S22|Nero Marquinia

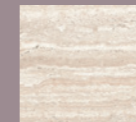

S23|Travertine

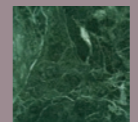

G14|Alpi Green

Finiture Vetri | Glass Finishes



G11|Tiffany Torquise

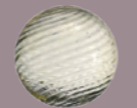

G12|Champagne

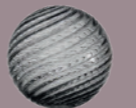

G13|London Grey

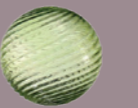

G14|Liquid Green



G15|Fumè

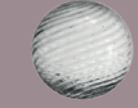

G16|Clear

SPECIFICATIONS

GENERAL

Lenght 40,0cm (15,70")

Height 170cm (67,70")

Light Source 4 x G9 LED, 220 V*

GENERALE

Lunghezza 40,0cm (15,70")

Altezza 170cm (67,70")

Fonte di Luce 4 x G9 LED, 220 V*

*not included

ON REQUEST

| | | | | |
|-------------------|--------|-------|------|------|
| Color Temperature | - | - | - | - |
| Driver included | on/off | Triac | 1-10 | DALI |
| Remote driver | - | - | - | - |

Hakuyoru

Pendant

La collezione “Hakuyoru” trae ispirazione dalle notti stellate, evocando la bellezza e la serenità di un cielo notturno. Le lampade di questa collezione presentano design delicati e materiali che riflettono la luce in modi unici, creando atmosfere suggestive. Ogni pezzo è progettato per trasformare gli spazi, rendendoli più caldi e accoglienti.

The “Hakuyoru” collection is inspired by starry nights, evoking the beauty and serenity of a night sky. The lamps in this collection feature delicate designs and materials that reflect light in unique ways, creating suggestive atmospheres. Each piece is designed to transform spaces, making them warmer and more inviting.



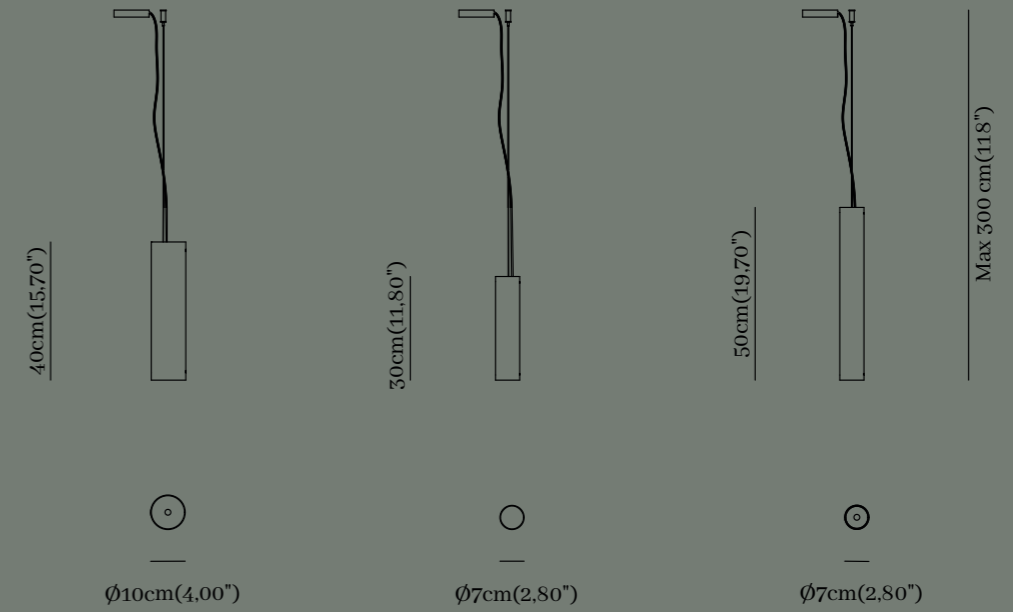

Finiture Metalliche | Metal Finishes



SPECIFICATIONS

| GENERAL | | GENERALE | |
|--------------|--|---------------|--|
| Diameter | 10cm (4,00")/7cm (2,80")/7cm (2,80") | Diametro | 10cm (4,00")/7cm (2,80")/7cm (2,80") |
| Height | 40cm(15,70")/30cm(11,80")/50cm(19,70") | Altezza | 40cm(15,70")/30cm(11,80")/50cm(19,70") |
| Light Source | 1 x GU10, 220V* | Fonte di Luce | 1 x GU10, 220V* |

*not included

ON REQUEST

| | | | | |
|--|--------|-------|------|------|
| Color Temperature | - | - | - | - |
| Driver included in the canopy (*check the size on the pricelist) | on/off | Triac | 1-10 | DALI |
| Remote driver | on/off | Triac | 1-10 | DALI |

Hikari

Applique

La collezione "Hikari" si ispira alla luce, simbolo di speranza e vitalità. Le lampade di questa collezione sono progettate per diffondere una luce calda e avvolgente, creando atmosfere rilassanti e positive. I materiali scelti riflettono questa luminosità, rendendo ogni pezzo non solo funzionale, ma anche un elemento decorativo che arricchisce gli spazi.

The "Hikari" collection is inspired by light, a symbol of hope and vitality. The lamps in this collection are designed to diffuse a warm and enveloping light, creating relaxing and positive atmospheres. The chosen materials reflect this brightness, making each piece not only functional but also a decorative element that enriches spaces.



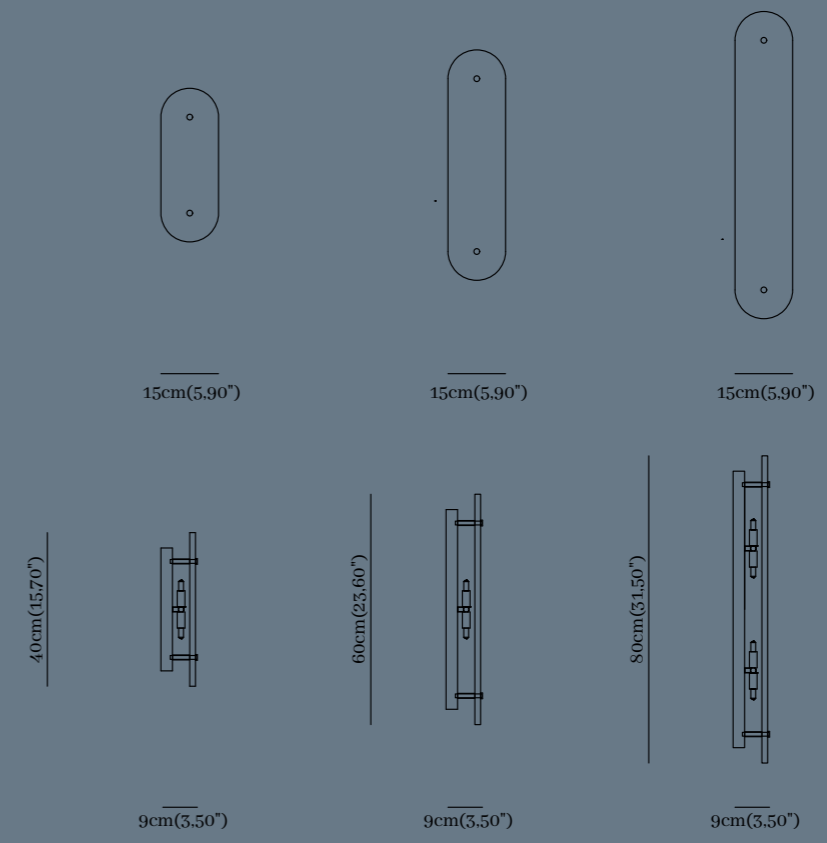

Finiture Metalliche | Metal Finishes



SPECIFICATIONS

| GENERAL | | GENERALE | |
|--------------|--|---------------|--|
| Length | 15cm (5,90")/ 15cm (5,90")/ 15cm (5,90") | Lunghezza | 15cm (5,90")/ 15cm (5,90")/ 15cm |
| Width | 9cm (3,50")/9cm (3,50")/9cm (3,50") | Profondità | 9cm (3,50")/9cm (3,50")/9cm (3,50") |
| Height | 40cm(15,70")/60cm(23,60")/80cm(31,50") | Altezza | 40cm(15,70")/60cm(23,60")/80cm(31,50") |
| Light Source | 2 x G9, 2 x G9, 4 x G9 LED, 220V* | Fonte di Luce | 2 x G9, 2 x G9, 4 x G9 LED, 220V* |

*not included

ON REQUEST

| Color Temperature | - | - | - | - |
|--|--------|-------|------|------|
| Driver included in the base (*check the size on the pricelist) | on/off | Triac | 1-10 | DALI |
| Remote driver | on/off | Triac | 1-10 | DALI |

Himeji

Applique

Ispirata alla rinomata città giapponese, Himeji è una straordinaria fusione di materiali pregiati e artigianato. La sua forma elegante presenta una lastra di alabastro, simbolo di purezza, unita esattamente al centro da una parte rettangolare in pelle nera. Questa combinazione di elementi rappresenta una perfetta armonia tra tradizione e modernità, in omaggio alla famosa lavorazione della pelle di Himeji.

Taking inspiration from the renowned Japanese city, Himeji is an extraordinary fusion of fine materials and craftsmanship. Its elegant shape features a slab of alabaster, symbol of purity, joined precisely in the center by a rectangular black leather part. This combination of elements represents a perfect harmony between tradition and modernity, in homage to the famous Himeji leatherwork.



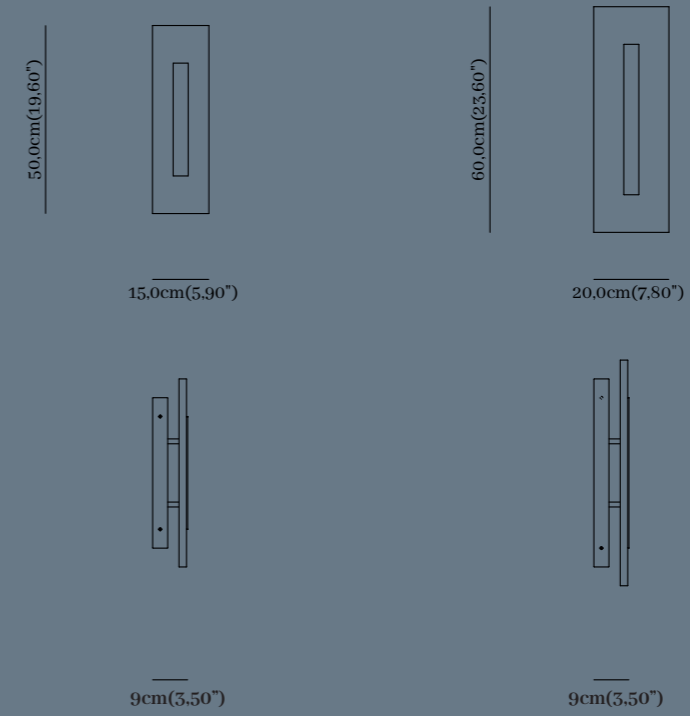

Finiture Metalliche | Metal Finishes



Finiture Pelle| Leather Finishes

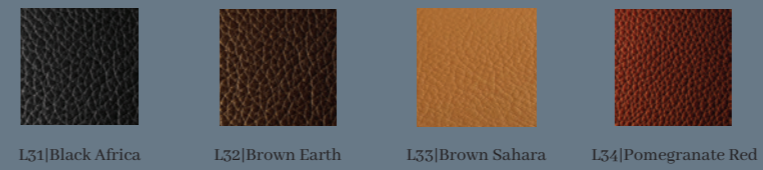

SPECIFICATIONS

GENERAL

| | |
|--------------|--------------------------------|
| Length | 15cm(5,90")/20cm(7,80") |
| Width | 9cm(3,50")/ 9cm(3,50") |
| Height | 50cm(19,60")/60cm(23,60") |
| Light Source | 2 x Strip LED, 22/26 Watt, 24V |

GENERALE

| | |
|---------------|--------------------------------|
| Lunghezza | 15cm(5,90")/20cm(7,80") |
| Profondità | 9cm(3,50")/ 9cm(3,50") |
| Altezza | 50cm(19,60")/60cm(23,60") |
| Fonte di Luce | 2 x Strip LED, 22/26 Watt, 24V |

ON REQUEST

| | | | | |
|--|--------|-------|-------|-------|
| Color Temperature | 2300K | 2700K | 3000K | 4000K |
| Driver included in the base (*check the size on the pricelist) | on/off | Triac | 1-10 | DALI |
| Remote driver | on/off | Triac | 1-10 | DALI |

Kinkairo

Applique

La collezione “Kinkairo” è ispirata alla luce dorata del sole al tramonto, evocando calore e serenità. Le lampade di questa collezione presentano finiture dorate e forme morbide, progettate per creare atmosfere accoglienti e intime. Ogni pezzo è realizzato con materiali di alta qualità, garantendo un effetto luminoso e un design elegante.

The “Kinkairo” collection is inspired by the golden light of the sunset, evoking warmth and serenity. The lamps in this collection feature golden finishes and soft shapes, designed to create cozy and intimate atmospheres. Each piece is crafted with high-quality materials, ensuring a luminous effect and elegant design.



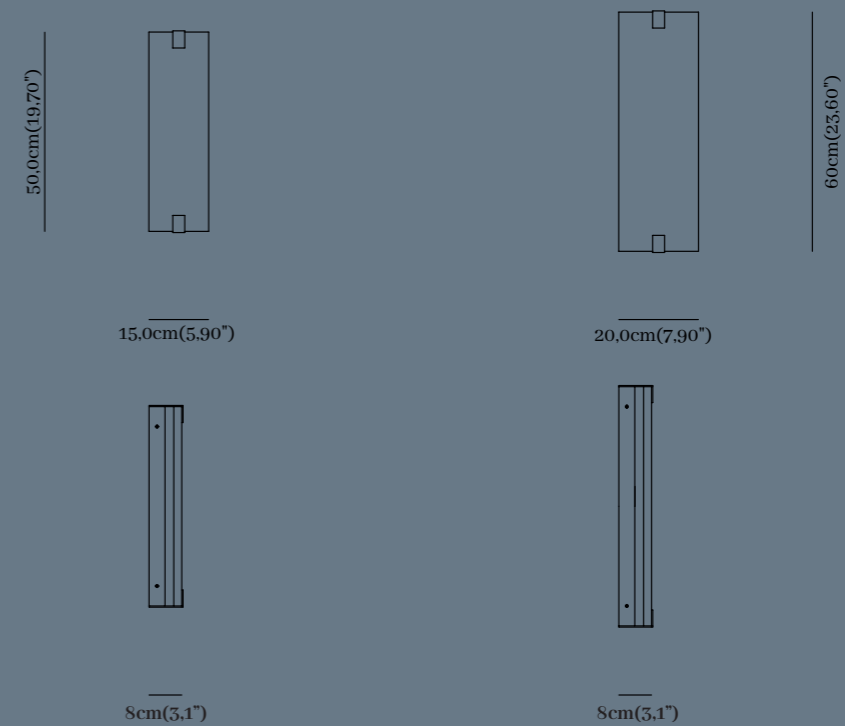

Finiture Metalliche | Metal Finishes



SPECIFICATIONS

GENERAL

| | |
|--------------|--------------------------------|
| Lenght | 15cm(5,90'')/20cm(7,80'') |
| Width | 8cm(3,10'') |
| Height | 50cm(19,60'')/60cm(23,60'') |
| Light Source | 1 x Strip LED, 22/26 Watt, 24V |

GENERALE

| | |
|---------------|--------------------------------|
| Lunghezza | 15cm(5,90'')/20cm(7,80'') |
| Profondità | 8cm(3,10'') |
| Altezza | 50cm(19,60'')/60cm(23,60'') |
| Fonte di Luce | 1 x Strip LED, 22/26 Watt, 24V |

ON REQUEST

| | | | | |
|--|--------|-------|-------|-------|
| Color Temperature | 2300K | 2700K | 3000K | 4000K |
| Driver included in the base (*check the size on the pricelist) | on/off | Triac | 1-10 | DALI |
| Remote driver | on/off | Triac | 1-10 | DALI |

Kendo 1

Applique

La collezione "Kendo" trae ispirazione dall'arte marziale giapponese, riflettendo la disciplina e l'eleganza. Le lampade presentano design minimalisti e forme pulite, che incarnano l'essenza della tradizione giapponese. Ogni pezzo è pensato per aggiungere un tocco di raffinatezza a qualsiasi ambiente, mantenendo un forte legame con la cultura orientale.

The "Kendo" collection is inspired by the Japanese martial art, reflecting discipline and elegance. The lamps feature minimalist designs and clean shapes that embody the essence of Japanese tradition. Each piece is designed to add a touch of refinement to any environment while maintaining a strong connection to Eastern culture.



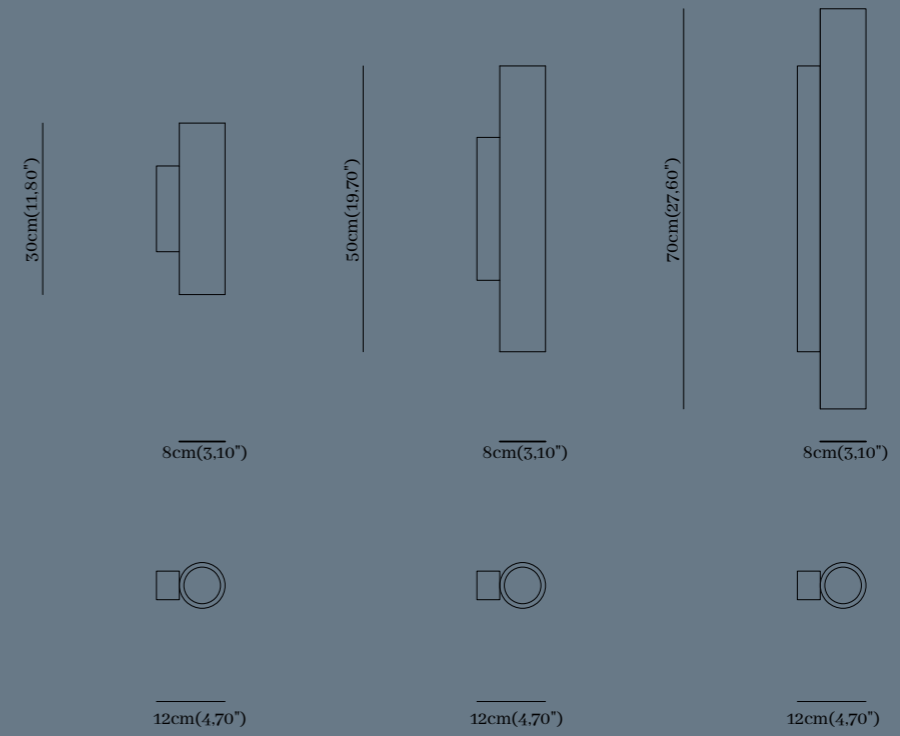

Finiture Metalliche | Metal Finishes



Finiture Legno | Wood Finishes



SPECIFICATIONS

GENERAL

| | |
|--------------|--|
| Lenght | 8cm (3,10") |
| Width | 12cm (4,70") |
| Height | 30cm(11,80")/50cm(19,70")/70cm(27,60") |
| Light Source | 1 x Strip LED, 22W, 24 V |

GENERALE

| | |
|---------------|--|
| Lunghezza | 8cm (3,10") |
| Profondità | 12cm (4,70") |
| Altezza | 30cm(11,80")/50cm(19,70")/70cm(27,60") |
| Fonte di Luce | 1 x Strip LED, 22W, 24 V |

ON REQUEST

| | | | | |
|--|--------|-------|-------|-------|
| Color Temperature | 2300K | 2700K | 3000K | 4000K |
| Driver included in the base (*check the size on the pricelist) | on/off | Triac | 1-10 | DALI |
| Remote driver | on/off | Triac | 1-10 | DALI |

Kendo 2

Applique

Incarna l'essenza del "cammino della spada", questo pezzo unico è ancorato a una solida base in legno, infondendogli calore e una connessione autentica con la tradizione. Illumina il tuo spazio con la fusione poetica di estetica moderna e saggezza antica, mentre questa particolare lampada invita a riflettere sul significato senza tempo del Kendo, proiettando un omaggio luminoso alla sua ricca rilevanza culturale.

Embodying the essence of the "way of the sword," this unique piece is anchored by a sturdy wooden base, infusing it with warmth and an authentic connection to tradition. Illuminate your space with the poetic fusion of modern aesthetics and ancient wisdom, as this distinctive fixture invites you to reflect on the timeless meaning of Kendo, casting a luminous tribute to its rich cultural significance.



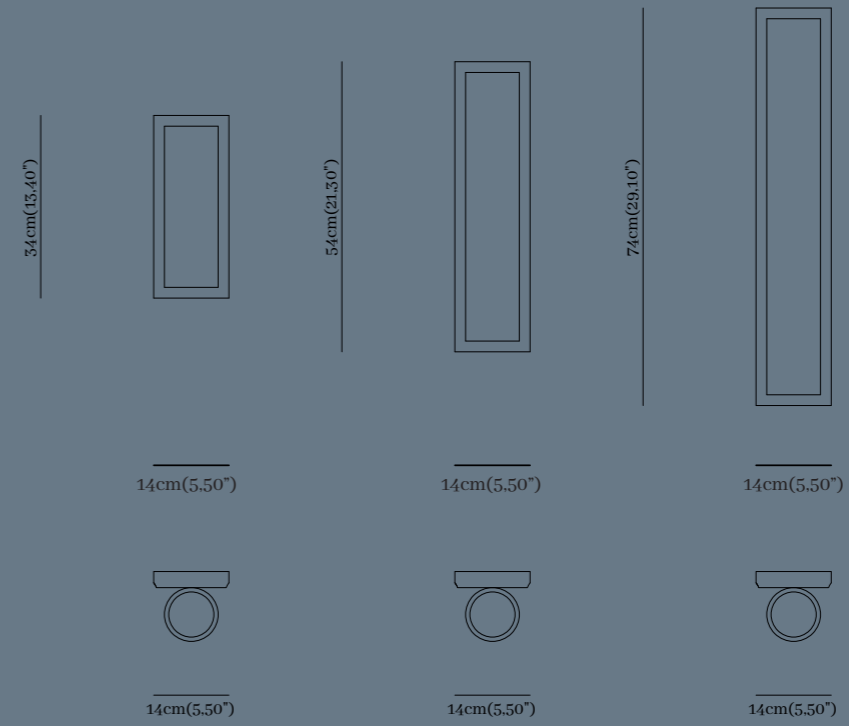

Finiture Legno | Wood Finishes



W01|Iroko Wood



W61|Matt Black Wood

SPECIFICATIONS

GENERAL

| | |
|--------------|--|
| Lenght | 14cm (5.50")/ 14cm (5.50")/ 14cm (5.50") |
| Width | 14cm (5.50")/ 14cm (5.50")/ 14cm (5.50") |
| Height | 34cm(13,40")/54cm(21,30")/74cm(29,10") |
| Light Source | 1 x Strip LED, 22W, 24 V |

GENERALE

| | |
|---------------|--|
| Lunghezza | 14cm (5.50")/ 14cm (5.50")/ 14cm (5.50") |
| Profondità | 14cm (5.50")/ 14cm (5.50")/ 14cm (5.50") |
| Altezza | 34cm(13,40")/54cm(21,30")/74cm(29,10") |
| Fonte di Luce | 1 x Strip LED, 22W, 24 V |

ON REQUEST

| | | | | |
|--|--------|-------|-------|-------|
| Color Temperature | 2300K | 2700K | 3000K | 4000K |
| Driver included in the base (*check the size on the pricelist) | on/off | Triac | 1-10 | DALI |
| Remote driver | on/off | Triac | 1-10 | DALI |

Tsuki

Applique

La collezione “Tsuki” è ispirata alla luna e alla sua luminosità, evocando tranquillità e introspezione. Le lampade di questa collezione presentano forme arrotondate e materiali che riflettono la luce in modo morbido e delicato, creando atmosfere serene e rilassanti. Ogni pezzo è progettato per portare un tocco di poesia e bellezza in ogni spazio.

The “Tsuki” collection is inspired by the moon and its brightness, evoking tranquility and introspection. The lamps in this collection feature rounded shapes and materials that reflect light softly and gently, creating serene and relaxing atmospheres. Each piece is designed to bring a touch of poetry and beauty to any space.



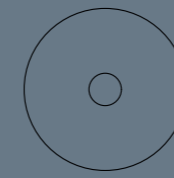

Ø25cm(9,80")

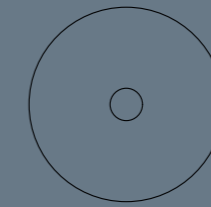

Ø 30cm (11,80")

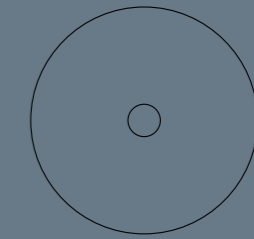

Ø35cm(13,80")



6,5cm(2,60")



6,5cm(2,60")



6,5cm(2,60")

Finiture Metalliche | Metal Finishes



M01|Shiny Silver



M02|Bronze

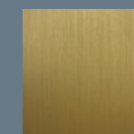

M03|Brushed Brass

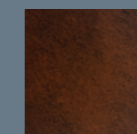

M04|Ruggine of Florence



M05|Brushed Brunished



M06|Shiny Gold

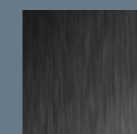

M07|Brushed Black

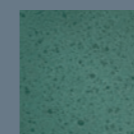

M08|Freedom Green



M09|Shiny Black



M10|Copper

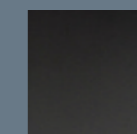

M11|Matte Black

SPECIFICATIONS

GENERAL

| | |
|----------|---|
| Diameter | 25cm(9,80")/30cm(13,80")/35cm(13,80") |
| Width | 6,5cm (2,60") / 6,5cm (2,60") / 6,5cm (2,60") |

Light Source 1 x Strip LED, 10,8 Watt, 24 V

GENERALE

| | |
|------------|---|
| Diametro | 25cm(9,80")/30cm(13,80")/35cm(13,80") |
| Profondità | 6,5cm (2,60") / 6,5cm (2,60") / 6,5cm (2,60") |

Fonte di Luce 1 x Strip LED, 10,8 Watt, 24 V

ON REQUEST

| | | | | |
|--|--------|-------|-------|-------|
| Color Temperature | 2300K | 2700K | 3000K | 4000K |
| Driver included in the base (*check the size on the pricelist) | on/off | - | - | - |
| Remote driver | - | Triac | 1-10 | DALI |

Kurage

Applique

La collezione "Kurage" si ispira alle meduse e al loro movimento fluido e leggero. Le lampade presentano design organici e materiali traslucidi che creano effetti di luce affascinanti, simili al galleggiare di una medusa nell'acqua. Ogni pezzo è progettato per aggiungere un elemento di meraviglia e bellezza naturale a qualsiasi ambiente.

The "Kurage" collection is inspired by jellyfish and their fluid, light movement. The lamps feature organic designs and translucent materials that create captivating light effects, similar to a jellyfish floating in water. Each piece is designed to add an element of wonder and natural beauty to any environment.

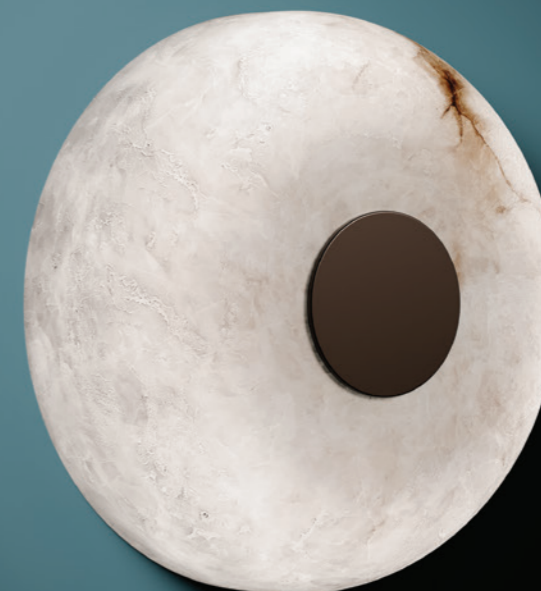

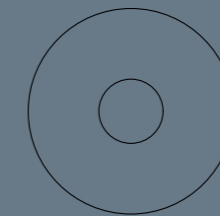

Ø16cm(6,30")



5,5cm(2,20")

Finiture Metalliche | Metal Finishes



M01|Shiny Silver



M02|Bronze

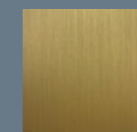

M03|Brushed Brass

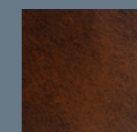

M04|Ruggine of Florence



M05|Brushed Brunished



M06|Shiny Gold

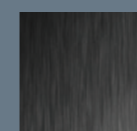

M07|Brushed Black



M08|Freedom Green



M09|Shiny Black

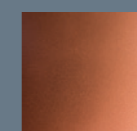

M10|Copper

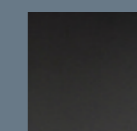

M11|Matte Black

SPECIFICATIONS

GENERAL

| | |
|----------|----------------|
| Diameter | 16 cm (6,30") |
| Width | 5,5 cm (2,20") |

Light Source 2 x Strip LED, 24V, 12 Watt

GENERALE

| | |
|------------|----------------|
| Diametro | 16 cm (6,30") |
| Profondità | 5,5 cm (2,20") |

Fonte di Luce 2 x Strip LED, 24V, 12 Watt

ON REQUEST

| | | | | |
|--|--------|-------|-------|-------|
| Color Temperature | 2300K | 2700K | 3000K | 4000K |
| Driver included in the base (*check the size on the pricelist) | on/off | Triac | 1-10 | DALI |
| Remote driver | on/off | Triac | 1-10 | DALI |

Designed by **Barbara Covi**

Poseidone 1

Spotlight





9,0cm(3,50")

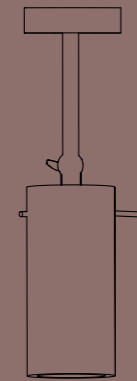

30cm(11,80")

Finiture Metalliche | Metal Finishes



M01|Shiny Silver



M02|Bronze

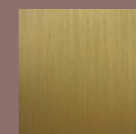

M03|Brushed Brass

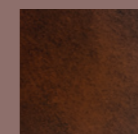

M04|Ruggine of Florence



M05|Brushed Brunished



M06|Shiny Gold



M07|Brushed Black

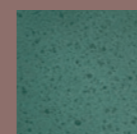

M08|Freedom Green



M09|Shiny Black



M10|Copper

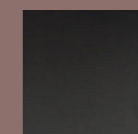

M11|Matte Black

SPECIFICATIONS

GENERAL

Diameter 9,0cm (3,50")

Height 30cm (11,80")

Light Source 1 x GU10, 220V*

GENERALE

Diametro 9,0cm (3,50")

Altezza 30cm (11,80")

Fonte di Luce 1 x GU10, 220 V*

*not included

ON REQUEST

| | | | | |
|--|--------|-------|-------|-------|
| Color Temperature | 2300K | 2700K | 3000K | 4000K |
| Driver included in the canopy (*check the size on the pricelist) | on/off | Triac | 1-10 | DALI |
| Remote driver | on/off | Triac | 1-10 | DALI |

Designed by **Barbara Covi**

Poseidone 2

Spotlight



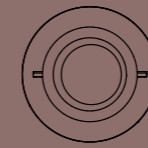

Ø9,5cm(3,80")

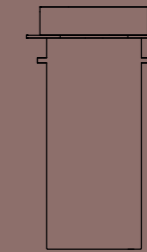

17 cm(6,70")

Finiture Metalliche | Metal Finishes



M01|Shiny Silver



M02|Bronze

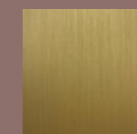

M03|Brushed Brass

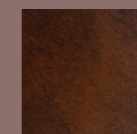

M04|Ruggine of Florence



M05|Brushed Brunished



M06|Shiny Gold

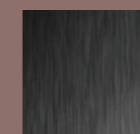

M07|Brushed Black

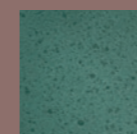

M08|Freedom Green



M09|Shiny Black



M10|Copper

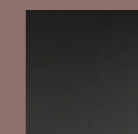

M11|Matte Black

SPECIFICATIONS

GENERAL

Diameter 9,5cm (3,80")

Height 17cm (6,70")

Light Source 1 x GU10, 220V*

GENERALE

Diametro 9,5cm (3,80")

Altezza 17cm (6,70")

Fonte di Luce 1 x GU10, 220 V*

*not included

ON REQUEST

| | | | | |
|--|--------|-------|-------|-------|
| Color Temperature | 2300K | 2700K | 3000K | 4000K |
| Driver included in the canopy (*check the size on the pricelist) | on/off | Triac | 1-10 | DALI |
| Remote driver | on/off | Triac | 1-10 | DALI |

Alfa

Table Lamp

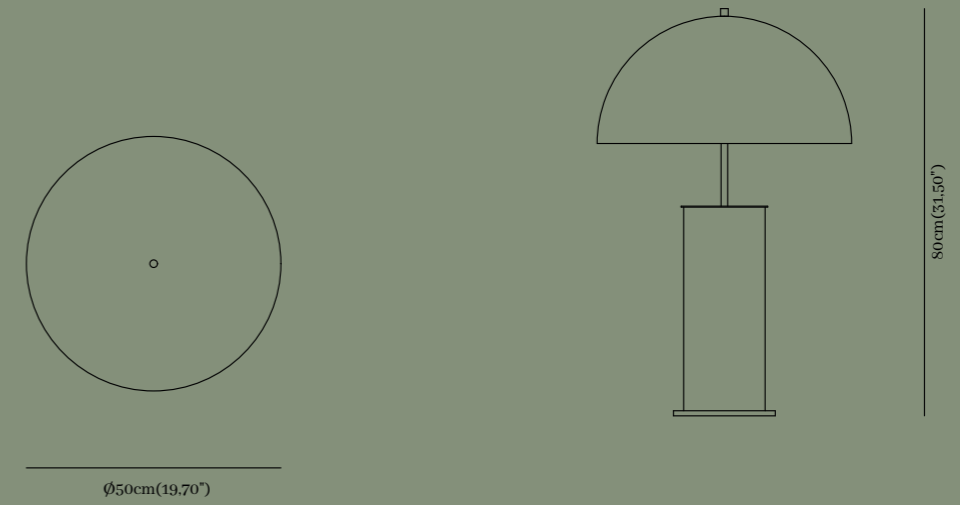

Finiture Metalliche | Metal Finishes



M01|Shiny Silver



M02|Bronze



M03|Brushed Brass

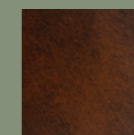

M04|Ruggine of Florence



M05|Brushed Brunished



M06|Shiny Gold

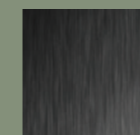

M07|Brushed Black



M08|Freedom Green



M09|Shiny Black



M10|Copper

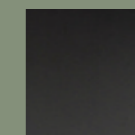

M11|Matte Black

Finiture Pelle| Leather Finishes



L31|Black Africa



L32|Brown Earth



L33|Brown Sahara



L34|Pomegranate Red

SPECIFICATIONS

GENERAL

Diameter 50cm (19,70")

Height 80cm (31,50")

Light Source 3 x E27 LED, 220 V*

GENERALE

Diametro 50cm (19,70")

Altezza 80cm (31,50")

Fonte di Luce 3 x E27 LED, 220 V*

*not included

ON REQUEST

| | | | | |
|--|---|---|---|---|
| Color Temperature | - | - | - | - |
| Driver included in the base (*check the size on the pricelist) | - | - | - | - |
| Remote driver | - | - | - | - |

Delta

Table Lamp

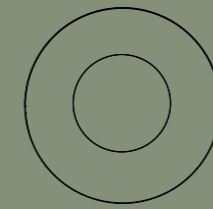

Ø38,0cm(15,00")

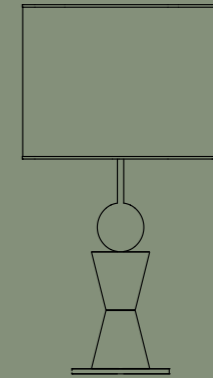

72,5cm(28,60")

Finiture Metalliche | Metal Finishes



M01|Shiny Silver



M02|Bronze



M03|Brushed Brass

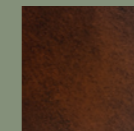

M04|Ruggine of Florence



M05|Brushed Brunished



M06|Shiny Gold



M07|Brushed Black



M08|Freedom Green



M09|Shiny Black



M10|Copper

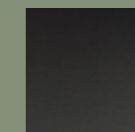

M11|Matte Black

SPECIFICATIONS

GENERAL

Diameter 38cm (15,0")

Height 72,5cm (28,6")

Light Source 1 x E27 LED, 220 V*

GENERALE

Diametro 38cm (15,0")

Altezza 72,5cm (28,6")

Fonte di Luce 1 x E27 LED, 220 V*

*not included

ON REQUEST

| | | | | |
|--|---|---|---|---|
| Color Temperature | - | - | - | - |
| Driver included in the base (*check the size on the pricelist) | - | - | - | - |
| Remote driver | - | - | - | - |

Epsilon

Table Lamp

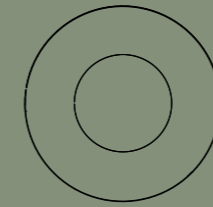

∅40cm(19,70")

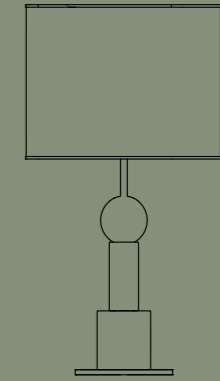

72,5cm(28,60")

Finiture Metalliche | Metal Finishes



M01|Shiny Silver



M02|Bronze



M03|Brushed Brass

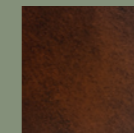

M04|Ruggine of Florence



M05|Brushed Brunished



M06|Shiny Gold



M07|Brushed Black

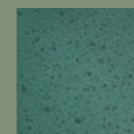

M08|Freedom Green



M09|Shiny Black



M10|Copper



M11|Matte Black

SPECIFICATIONS

GENERAL

Diameter 40cm (19,70")

Height 72,5cm (28,60")

Light Source 1 x E27 LED, 220 V*

GENERALE

Diametro 40cm (19,70")

Altezza 72,5cm (28,60")

Fonte di Luce 1 x E27 LED, 220 V*

*not included

ON REQUEST

| | | | | |
|--|---|---|---|---|
| Color Temperature | - | - | - | - |
| Driver included in the base (*check the size on the pricelist) | - | - | - | - |
| Remote driver | - | - | - | - |

Iota

Table Lamp

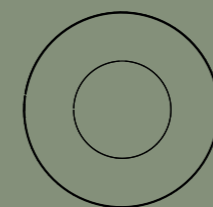

∅40cm(19,70")

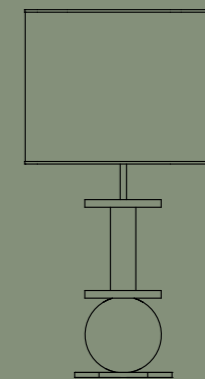

72,5cm(28,60")

Finiture Metalliche | Metal Finishes



M01|Shiny Silver



M02|Bronze



M03|Brushed Brass



M04|Ruggine of Florence



M05|Brushed Brunished



M06|Shiny Gold



M07|Brushed Black



M08|Freedom Green



M09|Shiny Black



M10|Copper

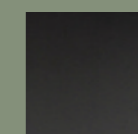

M11|Matte Black

SPECIFICATIONS

GENERAL

Diameter 40cm (19,70")

Height 72,5cm (28,60")

Light Source 1 x E27 LED, 220 V*

GENERALE

Diametro 40cm (19,70")

Altezza 72,5cm (28,60")

Fonte di Luce 1 x E27 LED, 220 V*

*not included

ON REQUEST

| | | | | |
|--|---|---|---|---|
| Color Temperature | - | - | - | - |
| Driver included in the base (*check the size on the pricelist) | - | - | - | - |
| Remote driver | - | - | - | - |

Serenity

Fusion Coffee Table

Rappresenta la serenità e la calma che questo pezzo di design ispira, grazie alla sua elegante combinazione di materiali naturali. "Fusion" sottolinea la fusione armoniosa di due elementi diversi, come l'alabastro e il legno iroko, che si uniscono in un unico pezzo, creando un forte equilibrio tra forza e delicatezza. Questo nome trasmette un senso di tranquillità e raffinatezza, invitando a vivere un'esperienza di design senza pari e a godere di una sensazione di pace e sofisticatezza quando ci si raccoglie attorno a questo tavolino.

Represents the serenity and calm which this design piece inspires, thanks to its elegant combination of natural materials. "Fusion" underlines the harmonious fusion of two different elements such as alabaster and iroko wood, which come together in a single piece, creating a strong balance between strength and delicacy. This name instills a sense of tranquility and refinement, inviting people to enjoy an unparalleled design experience, conveying a feeling of peace and sophistication when gathering around this coffee table.

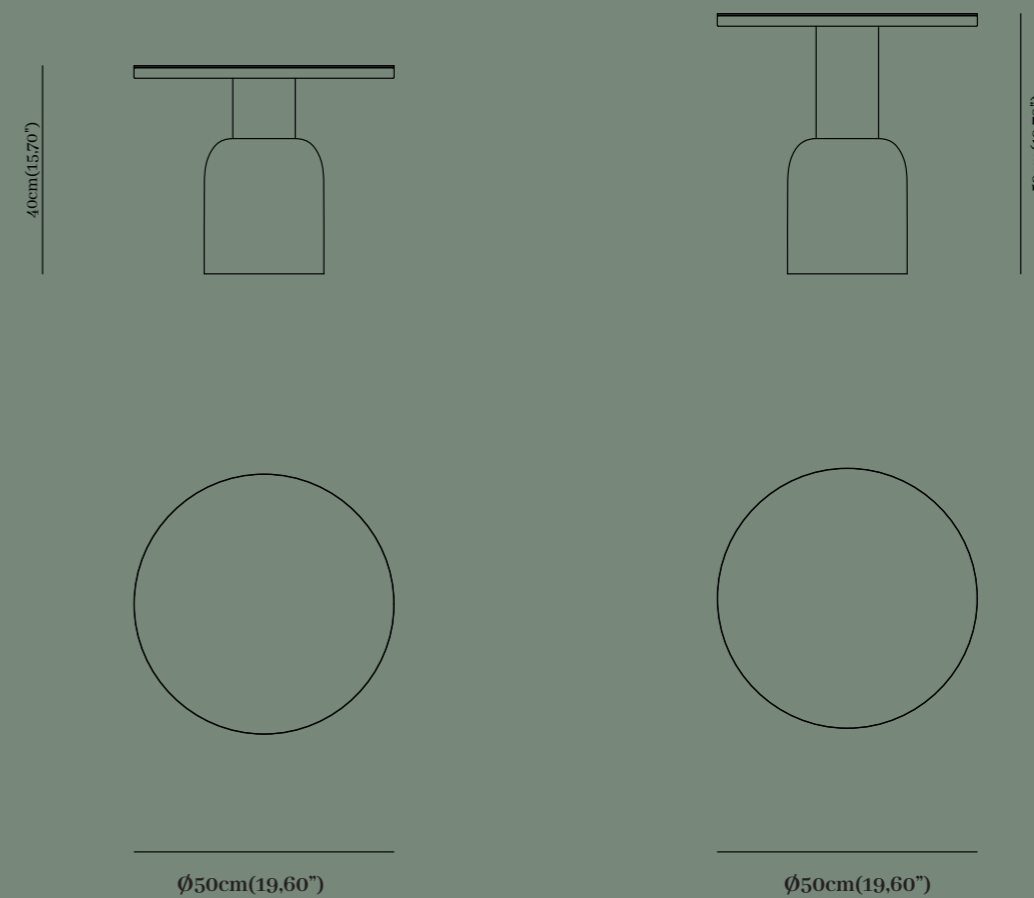

Finiture Metalliche | Metal Finishes





Class I: Luminaire in which protection against electrical shocks is not just based on the basic insulation but also on an additional safety precautions consisting of connecting the accesible conductive parts to a safety conductor (earth).

Classe I: lampada la cui protezione contro la scarica elettrica non si basa solo sull'isolamento di base dell'apparecchio, ma su un ulteriore sistema di sicurezza che consiste nel collegamento dei componenti conduttivi accessibili a un conduttore di sicurezza (messa a terra) facente parte dell'impianto elettrico fisso.

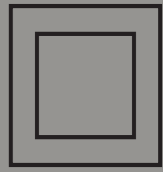

Class II: Luminaire in which protection against electrical shocks is not just based on the basic insulation but also on an additional safety precautions consisting of double reinforced insulation without conductive parts to a safety conductor (earth).

Classe II: Lampada la cui protezione contro la scarica elettrica non si basa solo sull'isolamento di base dell'apparecchio, ma su un ulteriore misura di sicurezza che consiste in un doppio isolamento rinforzato senza dispositivi per la messa a terra.



Class III: Luminaire in which protection against electrical shocks is based on the very low safety supply voltage and no voltages are produced higher than this. A Class III luminaire must never be provided with earthing.

Classe III: Lampada la cui protezione contro la scarica elettrica si basa su un sistema a bassissima tensione, che non viene mai superata. Una lampada di Classe III non deve mai essere fornita con la messa a terra.

Homologations / Omologazioni



All lamps manufactured and illustrated in this catalog comply with European Standard EN 60 598 and consequently meet the requirements set forth in Directive 73/23 EEC (Low Voltage Directive). They also comply with Directive 89/336 covering electromagnetic compatibility. All products falling under the scope of the above-mentioned Directives bear the CE mark as proof of their compliance with the respective requirements.

Tutte le lampade prodotte e presentate in questo programma sono state realizzate in conformità con la Norma Europea EN 60 598 e sono pertanto conformi ai requisiti definiti nella Direttiva CEE 73/23 (Direttiva di Bassa Tensione). La loro realizzazione garantisce anche la conformità alla Direttiva 89/336 per quanto concerne la Compatibilità Elettromagnetica. Tutti i prodotti rientranti nel campo di applicazione delle suddette Direttive riportano la marcatura CE, che ne attesta la conformità ai relativi requisiti.

Alabastro Italiano reserves the right to introduce any changes to its own models, without prior notice.
Alabastro Italiano si riserva il diritto di apportare ai propri modelli, senza alcun preavviso, qualsiasi modifica ritenesse opportuna.

Alabastro Italiano

ITALY

By Ongarato Bespoke Lighting srl | www.alabastroitaliano.com
Via Armistizio n. 221, 35142 PADOVA (PD) | +39.049.715122



Concept & Design / Alabastro Italiano Studio

Art Direction & Images/ FrancescaFaniStudio

Graphic Design / Simone Baracco

Print / Firma Group

Edition/ 2025